



# Ordering Options



## ONLINE

Through our e-commerce website is the quickest and most efficient way to place your order:

**WWW.TARGETDISTRIBUTING.NET**

The website will provide you with the most up to date and accurate pricing. Once orders are received a representative will reply, confirming your order and indicating any items out of stock, and anticipated ship date if available. For issues with login and/or password please contact Joe at:

**1-800-348-5076, or**

**Joe@TARGETDISTRIBUTING.NET**

---



## PHONE

Orders placed by phone will be input directly into our system. This allows us to provide you with valuable information on current prices and product availability.

To assure a smooth order experience please take the following steps:

1. Complete your purchase order prior to calling. This includes COMPLETE Part Number and quantities. **ALL RETURN/REPLACEMENT SHIPPING CHARGES ARE YOUR RESPONSIBILITY IF ORDERS ARE PLACED WITHOUT THE CORRECT PART NUMBER.**
  2. When calling, please provide your Customer Number (located on an invoice or the back of your catalog) and any purchase order number for your internal reference. **We have several dealers with very similar names, it is important accuracy that you provide your Customer Number.**
  3. Indicate any "need by date" or preferred shipping method. Please communicate if you are looking for the cheapest shipping option, prefer a certain carrier, or need items by a certain date.
  4. If paying by Credit Card, indicate if there is any change in your preferred card. If it has been at least a year since your previous order, please verify your current card information with Stacey. **CREDIT CARD INFORMATION CANNOT BE UPDATED THROUGH THE WEBSITE, NOT EVEN IN THE MEMO OR COMMENTS SECTION.**
- 



## EMAIL

Please email any orders to :

**ORDERS@TARGETDISTRIBUTING.NET**

Emails sent to this address will go to ALL employees in the office, ensuring your order is not missed in the event of an absence.



## FAX

Fax Orders to :

**1-888-827-9243**

On your fax order and/or cover page include:

1. Customer Number
2. Contact Name and Number for questions.

# Shipping Information

**\$25 Flat Rate Shipping on Orders over \$1,000**  
**Free Shipping on Orders of \$1,500**



## EXCLUSIONS & LIMITATIONS

### Briggs Engines & Short Blocks

The cost of these items WILL NOT count toward the required total for special rate shipping. If your order reaches the required total **WITHOUT** these items it will be handled as such:

Over \$1,000 shipping charges will be \$25 + cost to ship excluded items

Over \$1,500 shipping charges will be only cost to ship excluded items

### Seats

The cost of seats will count toward the required \$1000/\$1,500. You are charged for the cost of shipping each seat box.

Over \$1,000 shipping charges will be \$25 + cost to ship any seat box(es)

Over \$1,500 shipping charges will be only cost to ship seat box(es)

### MyChron Gauges

The cost of MyChrons does not count toward your required \$1,000/\$1,500 limit. Once the order reaches the required amount **WITHOUT** the gauges ship at no additional cost.

Over \$1,000 shipping charges will be \$25

Over \$1,500 shipping charges are free

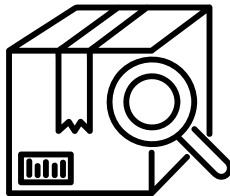

### Missing or Damaged Items

**WE MUST BE NOTIFIED IMMEDIATELY OF ANY SHIPMENTS RECEIVED WITH DAMAGED OR MISSING ITEMS.**

- Check Shipment in as soon as possible.
- Forward a list of missing items along with pictures of all sides of the boxes (damaged or not), and a picture of the shipping label. If there are damaged items, include pictures of these as well.
- Retain all damaged items and packaging until the issue has been resolved.

Warranty: Target Distributing makes no warranties what so ever, expressed or implied, oral or written. Many products do carry limited warranty from the manufacturer and these products are subject to approval of the

manufacturer before replacement or credit is issued. We will help you as much as possible to obtain replacement or credit.

Disclaimer: All products in this catalog are intended for aftermarket use only. All references to manufacturer name or part number is strictly intended for reference only and does not constitute an endorsement by the said manufacturer. Illustrations may not always be correct and are meant only as a graphic representation of the product.

## Order Add Ons

We do our best to include any order additions with your original order when packaging. Add on requests received late in the day, or on a day with a high volume of orders, may be shipped separately and treated as a separate order.

## Back Orders

You will be notified when back order items have arrived, especially in the case of Engines, short blocks and MyChron Gauges. You will be given the opportunity to place and order to ship with these items to take advantage of shipping discounts (excluding the limitations for special items). Please respond to any communication regarding your intent to take items waiting for you. **ITEMS IN HIGH DEMAND WILL ONLY BE HELD 1 WEEK BEFORE CANCELING YOUR BACKORDER AND OFFERING ITEMS TO THE NEXT ELIGIBLE CUSTOMER.**

## Returns

Please request permission to return any item within 14 days of invoicing. Returned items must be accompanied by a copy of the invoice and reason for return. Closeouts and Special Order Items are NOT eligible for return. **All Returns Subject to a 20% Restocking Charge.**

## Shipping Methods

Orders are shipped via UPS unless otherwise specified. Cost is determined on the dimensional weight of the package. To reduce shipping charges to our dealers we also utilize USPS Priority Mail and Flat Rate as well as UPS Simple Rate. UPS Simple Rate is Comparative in Cost to USPS Flat Rate. If looking for cheapest shipping option, please indicate "Best Way" on your order. 2-3 Day Shipping and Overnight is available through USPS and UPS both.

# Hours of Operation

(Eastern Time Zone)

<b>Monday</b>	<b>8:00 am to 4:30 pm</b>
<b>Tuesday</b>	<b>8:00 am to 4:30 pm</b>
<b>Wednesday</b>	<b>8:00 am to 4:30 pm</b>
<b>Thursday</b>	<b>8:00 am to 4:30 pm</b>
<b>Friday</b>	<b>8:00 am to <u>3:00 pm</u></b>

## 2024 Holiday Schedule

<b>New Years Day</b>	<b>Closed Monday</b>	<b>January 1, 2024</b>
<b>Good Friday</b>	<b>Closed Friday</b>	<b>March 29, 2023</b>
<b>Memorial Day</b>	<b>Closed Friday</b> <b>Closed Monday</b>	<b>May 24, 2023</b> <b>May 27, 2023</b>
<b>Independence Day</b>	<b>Closed Thursday</b> <b>Closed Friday</b>	<b>July 4, 2023</b> <b>July 5, 2023</b>
<b>Labor Day</b>	<b>Closed Friday</b> <b>Closed Monday</b>	<b>August 30, 2023</b> <b>September 2, 2023</b>
<b>Thanksgiving</b>	<b>Closed Wednesday</b> <b>Closed Thursday</b> <b>Closed Friday</b>	<b>November 27, 2023</b> <b>November 28, 2023</b> <b>November 29, 2023</b>
<b>Christmas Break</b>	<b>Closed Starting Tuesday December 24, 2023 and will reopen Thursday January 2, 2024</b>	

**Orders: 800-348-5076**

**Fax: 888-827-9243**

**Office: 574-272-0252**



# Payment Terms

## Available Payment Options:

COD, COD Certified Funds, Certified Funds in Advance or Credit Card. Open account forms are available upon request and a personal guarantee signature is required. Terms of open accounts are Net 10. Past due accounts will be placed on COD or credit card.

## Returned Checks:

Certified funds are required immediately to cover any returned check. A \$35 returned check fee will be added to the amount due. Any account having a returned check, (for any reason) will be placed on COD Certified Check. If legal action is required for collection of bad debt, the customer is responsible for all legal fees.

## Refused Shipment:

A \$20 service charge will be added for refused shipments.

## Special Order Items:

Special order items CANNOT be returned or cancelled once the order has been placed. Prepayment is required on special orders.

## Index

### A

**Aftermarket Fuel Pumps 86**

**Air Filter 99**

Adapters 98

Clamps 110

Rain Hood 105

Sprays 98

**Animal**

Air Filter Rain Hood 16, 105

Breather Adapter Fitting 83

Carb Choke Spring 17, 105

Catch Cans 16, 84

Crankshaft Holding Tool 16

Engine Oil Drain Plate 16, 105

Float Height Gauge 16

Fuel Mounting Plate 98

Gaskets 85, 102

Header Bolt Kits 108

Oil Fill Plug 84

Pulse Plug 84

Starter Nut 90

Throttle Kit 97, 109

Valve Spring Tool 16, 105

**Arm Restraints 56**

**Autolite**

Spark Plugs 87

**Axles**

Cassettes 73

Lock Collars 73

**Azusa**

Wheels 69

### B

**Balaclavas 48**

**Bead Breakers 66, 70**

**Bead Lock O-Rings 67, 108**

**Bead Locks 67, 108**

**Bearings**

Axle 71

Caster L Bracket 72, 96

Spindle/King Pin 72, 74

Wheel 71

**Belts 56**

**Body Fastener Kit 107**

**Bolt Kits**

Brake 81, 108

Chain Cover 65

Chain Guard 107

Clutch 15, 32, 110

Header 100, 108

Seat 88-89, 107

Sprocket Hub 107

Steering Wheel 95, 107

Tie Rod 96, 110

Wheels 68

**Braided Header Sleeve 101**

**Braided Silencer Sleeve 101**

**Brakes**

Band 75

Billet 76

Bleeder 80, 104

Bolt Kits 81, 108

Disc 75

Disc-Caliper 74

Disc & Hub 75

Drum & Sprocket Assembly 75

Enginetics Parts 79

Expanding 75

Fittings & Ferrules 74, 79

Fluid 80, 104

Front 79

Line 80

Master Cylinder Cap 82

Mechanical 75

MiniLite 78

Rotor Guard 75

Standard 77

**Breather Adapter Fittings 83**

**Briggs**

Aftermarket Gaskets 85, 102

Air Filter Rain Hood 16, 105

Aluminum Filter Adapter 98

Catch Cans 16, 84

Crankshaft Holding Tool 16

Engine Oil Drain Plate 16, 105

Float Height Gauge 16

Header Bolt Kits 108

L0206 Engine/Parts 13-19

Starter Nut 90

Throttle Kit 97, 109

Throttle Spring 82, 97, 109

Valve Spring Tool 16, 105

**BSJ Replacement Sprockets 27, 32**

**Bumper Mount Hardware 107**

**Butterfly Clamps 93**

### C

## Cables

- Anchors 97
- Clamps 97, 110
- Housing 97, 98, 109
- Stops 97, 110

## Camber Rod End Kits 96, 107

## Camera Mounts 90

## Carb Cable Anchor 97, 110

## Carb Choke Spring 17, 97, 105, 109

## Carb Kits

- Tillotson 86
- Yamaha 86

## Chain 61–63

- Covers 63, 65

## Bolt Kit 65

- Guard Bolt Kits 107
- Lube 63, 104
- Tools 61, 63

## Chain Cover

- Bolt Kit 65

## CIK Nuts & Washers 66, 108

## Clamps

- Air Filter 98, 110
- Fuel Line 83, 108
- Silencer Hose 101

## Clone

- Choke Lock & Screw 107
- Exhaust Gaskets 102
- Exhaust Nuts 107
- Heade Bolt Kits 108
- Header Pipe 100
- Silencer 101
- Stamped Filter Adapter 98
- Starter Nut 90
- Throttle Kit 97, 109

## Clutch

- 350 Series 31
- 1600 Series 26
- Arena 27
- Automatic Centrifugal 31
- Bolt Kit 15, 32, 110
- Box Stock/Clone (IK) 30
- Cheetah 22
- Covers 65
- Draggin Skin 28
- Enforcer 26
- GE Series 18
- GE Ultimate 19
- Linings 32
- Magnum 24
- Max-Lube System 31
- Mini-Cup 27
- Replacement Drum 30
- SCS 400 Series 31

- Single Pulley 31
- Snap Ring 32
- Spacer 32
- “SS” Series 29
- Star 26
- Stinger 20, 21
- Thrust Bearing 32
- Titan Mini-Cup 25
- Titan World Formula 23
- V-Belt 31

## Coleman Starter 90

## Comet 31, 34–39, 74

## Conical Washers 88

## Crankshaft Holding Tool 16

## D

### Denso

- Spark Plugs 87

## Douglas Wheels 66–69

## Dry Moly Lubricant 32, 104

## Dzus Button Kit 107

## E

## Econo Mini Starter 90

## EK Chain 62

## Engine Kill Switch 105

## Enginetics Brake Parts 79

## EVS Race Collars 55

## Exhaust

- Gaskets 102
- Nuts 107
- Silencers 101
- Springs 102, 108

## F

## F2000 Header Bolt Kit 108

## Ferrules 74, 79, 98, 109

## Filter Sprays 98

## Fittings 74, 79, 83–84, 98, 109

## Flange Nuts 94, 102, 108

## Fuel

- Filters 83
- Fittings 84
- Line 83
- Line Clamps 83, 108
- Mixing Cup 82, 104
- Pump Repair Kit 86
- Pump Riser 17, 85, 105
- Pumps 86
- Tanks 82
- Tank Screws 82, 107
- Tank Shutoff 82, 84
- Throttle & Pump Mounting Plate 17, 85

## G

### Gaskets

## Briggs 85, 102

## Exhaust 102

## Yamaha Carburetor 86

## GB2-7575 Reduction Gearbox 33

## Gear Bag 48

## GoPro Mounts 90

## Grapic Saver Kit 107

## H

### Header

- Bolt Kits 100
  - Wraps & Sleeves 101–102
- ### Head & Neck Restraints 57
- ### Helmets 40–46, 42–48
- Sock 48
  - Support 54–57
  - Support Strap & D-Ring 48

## Hose Clamps 83, 108

## Hubs

- Brake Disc & Hub 75
- Sprocket 69
- Wheels 71

## I

### Impact

- Arm & Belt Restraints 56
- Gear Bag 48
- Helmet Support 55
- Helmet Support Strap & D-Ring 56

## Index Washers 87

## Inner Tubes 69

## Intake Silencers 101

## J

## Jam Nuts 96, 110

## K

## Kart Covers 53, 85

## Kart Racewear

- Kart Covers 53, 85
- Neck Braces 54
- Race Flags 106
- Race Gloves 54
- Racing Jacket 50
- Seat Padding 89

## Kill Switch 105

## Klotz

- 2-Cycle Oils 103
- 4-Cycle Oils 104
- Assembly Lube 103
- Chain Lube 63, 104
- Filter Cleaner 98
- Filter Oil 98
- Higher Octane Booster 103
- Nitro Power Additive 103

## **L**

### **L0206 Engine 9-17**

- Accessory Kit 15
- Aftermarket Gaskets 102
- Air Filter Rainhood 105
- Air Filter Rain Hood 16
- Aluminum Filter Adapter 98
- Carb Choke Spring 17, 97, 105, 109
- Carburetor 10, 13
- Catch Cans 16, 84
- Crankshaft Holding Tool 16
- Float Height Gauge 16
- Head Assembly 11, 13
- Header Pipes 100
- Housing & Flywheel 12, 14
- Oil Drain Plate 16, 105
- Oil Plug Tool 16, 105
- Throttle Kit 97, 109
- Throttle & Pump Mounting Plate 17, 85, 98
- Valve Spring Tool 16, 105

### **Lock Collars 73**

### **Longacre**

- Steering Quick Disconnect 95
- Tire Durometer 70
- Tire Gauges 70

## **M**

### **Master Cylinder Cap 82**

### **Max-Lube System 31**

### **Max Torque 31-34**

### **MCP Brakes 76-79**

### **Metric Nuts & Washers 102, 108**

### **Mikuni Fuel Pumps 86**

### **Motor Mounts 91-94**

- 4-Cycle Angled 92
- Aluminum 93
- Butterfly Clamps 93
- Odenthal 91
- PKT 93

### **Mounting Brackets 94**

### **MyChron Gauges 60-61**

## **N**

### **Neck Braces 54-57**

### **Nerf Bar Pin Kit 107**

### **Noram 18-27, 33**

### **Number Panels 106**

### **Numbers 107**

### **Nuts & Washers 66, 102, 107, 108, 110**

## **O**

### **Odenthal 90-91**

### **Oil**

- 2-Cycle 103

### **4-Cycle 104**

- Catch Tank 16, 84, 105

- Drain Plate 105

- Fill Plug 84

- Kart 104

- Plug Tool 16, 105

### **Outerwears PreFilters 99**

## **P**

### **Pedals 81**

- Clevis & Pin 75, 80

- Covers 81

- Pads 81

- Rookie Adapter 81

### **Pit Parts**

- Bead Breakers 66, 70

- Seat Struts 89

- Sprocket Hubs 69

- Tire Tool 66, 70

- Wheel Hubs 71

### **PKT**

- Float Height Gauge 16, 105

- Motor Mounts 93

### **Plastic Fuel Tank 82, 104**

### **Predator**

- Fuel Pump Mount 97

- Throttle Kit 97, 109

- Throttle Kit & Fuel Pump Mount 97, 109

### **Prefilters 99**

### **Pulse Plug 84**

## **Q**

### **Quick Release Hub 95**

## **R**

### **Race Collars 55**

### **Race Flags 106**

### **Race Gloves**

- Kart Racewear 54

- Zamp 53

### **Race Jackets 50**

### **Racer's Tape 106**

### **Race Shoes 52**

### **Race Suits 51**

### **Ratio Rite Mixing Cup 82, 104**

### **Rear Wheel Hubs 71**

### **Reduction Gearbox 33**

### **Riveted Drum & Sprocket 64**

### **RLV**

- 4-Cycle Silencers 101

- Air Box 101

- Bead Breakers 66, 70

- Header Pipes 100

- Pipe Mounts 100

- Yamaha Mufflers 101

### **Robic Stopwatches 111**

### **Rod Anchor Bracket 74, 80**

### **Rookie Pedal Adapter 81**

### **Rubber Grommets 88**

## **S**

### **Safety**

- Pins 94, 110

- Wire 94

- Wire Pliers 94

### **Seats 88**

- Bolt Kits 88, 107

- Padding 89

- Struts 89

- Washers 88

### **Self Contained Starter Parts 90**

### **Shut Off Valve 84**

### **Silencers 101**

### **Silencer Sleeves 101-102**

### **Spark Plugs 87**

- Index Washers 87

### **Spindles 72**

- Bearings 72, 74

- Nuts 74, 110

- Spacers 72

### **Sprockets 64**

- BSJ Replacement 27, 32

- Guards 65

- Holder 65

- Hubs 65, 69

### **Starter 90**

### **Starter Nuts 90**

### **Steel Braided Brake Line 80**

### **Steering**

- Block & Lock Kit 95

- Quick Disconnect 95

- Shaft Assembly 95

### **Steering Wheels 95**

- Bolt Kits 95, 107

### **Stopwatches 111**

### **Swift Kart Wheels 68**

## **T**

### **Tach Mounts 94**

### **Throttle**

- Cable & Housing 97, 109

- Cables 97

- Clevis 98, 109

- Clevis & Spring 98, 109

- Fittings 98, 109

- Kits 97, 109

- Mounting Plate 98

- Return Springs 82, 109

- Rod Anchor Bracket 74, 80

- Springs 97, 109

## **Tie Rod Ends 96**

### **Tie Rods 96**

Bolt Kits 96, 110

Jam Nuts 96, 110

### **Tillotson**

Carb Kits 86

Throttle Kit 97

### **Tire**

Bead Breakers 66, 70

Changing Tool 66, 70

Durometer 70

Gauges 70

### **Torque Converters (Comet)**

20 Series 34–35

30 Series 36–38

40 Series 39

### **Tri-Flow 63, 72, 102**

## **V**

### **Valve Spring Tool 105**

## **W**

### **Walbro**

Carb Kits 86

Carburetors 86

Fuel Pumps 86

### **Weight Brackets 94**

### **Wheels 71**

ATV 69

Azusa 69

Bolt Kits 68, 107

Douglas 66–69

Hubs 71

Nuts & Washers 66, 94, 108

Swift 68

Weights 68

## **Y**

### **Yamaha**

Air Box 101

Carb Cable & Anchor Housing 97, 110

Carburetor Assembly 86

Carburetor Kits 86

Mufflers 101

Throttle Return Spring 82, 97, 109

### **Yard Kart Tires 69**

### **Youth**

Helmets 46

Helmet Supports 54, 55–56

Race Gloves 53, 54

Race Jackets 50

Race Shoes 52

Race Suits 51

## **Z**

### **Zamp**

### **Head & Neck Restraints 57**

#### **Helmet Bag 48**

#### **Helmets 40–47**

#### **Neck Collar 55**

#### **Race Gloves 53**

#### **Race Jackets 50**

#### **Race Shoes 52**

#### **Race Suits 51**



# L0206 Engine



## RACING ENGINES

699479 Metric Screw  
(Control Panel - M6 x 1)

555699 Control Panel



555728 - Junior 206 Throttle slide - .285 'Black'  
555732 - Junior 206 Throttle slide - .310 'Black'  
555733 - Club Throttle slide - .440 'Red'  
555734 - Club Throttle slide - .520 'Blue'  
555735 - CA Novice Throttle slide - .342 'Purple'  
555740 - CA Junior Club Throttle slide - .490 'Green'  
555741 - CA Junior National Throttle slide .570 'Yellow'

557028 Starting Switch

793379 Stop Wire  
(Used on Type No. 8003)

692602 Stop Wire  
(Rocker Switch, Used on  
Type No. 8001 & 8002)



**BS201 - 206 Engine**

299819s Oil Seal  
(Magneo Side)

692550 Oil Seal  
(PTO Side)

691885 Intake Gasket

694088 Cylinder Head Plate Gasket



555723 Cylinder Head Gasket

691890 Rocker Cover Gasket

555715 - Sealed  
Shortblock

555726 - Carburetor  
Locking Cap

555680 Cylinder Shield (Black)

794822 Screw  
(Cylinder Shield - M4 x 11.1)

555718 - 206 Ignition  
Module, 6,100 rpm limiter

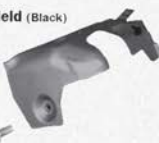

555728 - .285" Junior  
Throttle Slide  
555732 - .310" Junior  
Throttle Slide

555729 Green  
Air Filter

555725 - Junior PVL Ignition  
Module, 4,100 rpm limiter



691686 Oil Drain Plug\*  
691663 Oil Drain Plug  
(Magnetic, Optional)



**RACING ENGINES**

# Carburetor Assembly

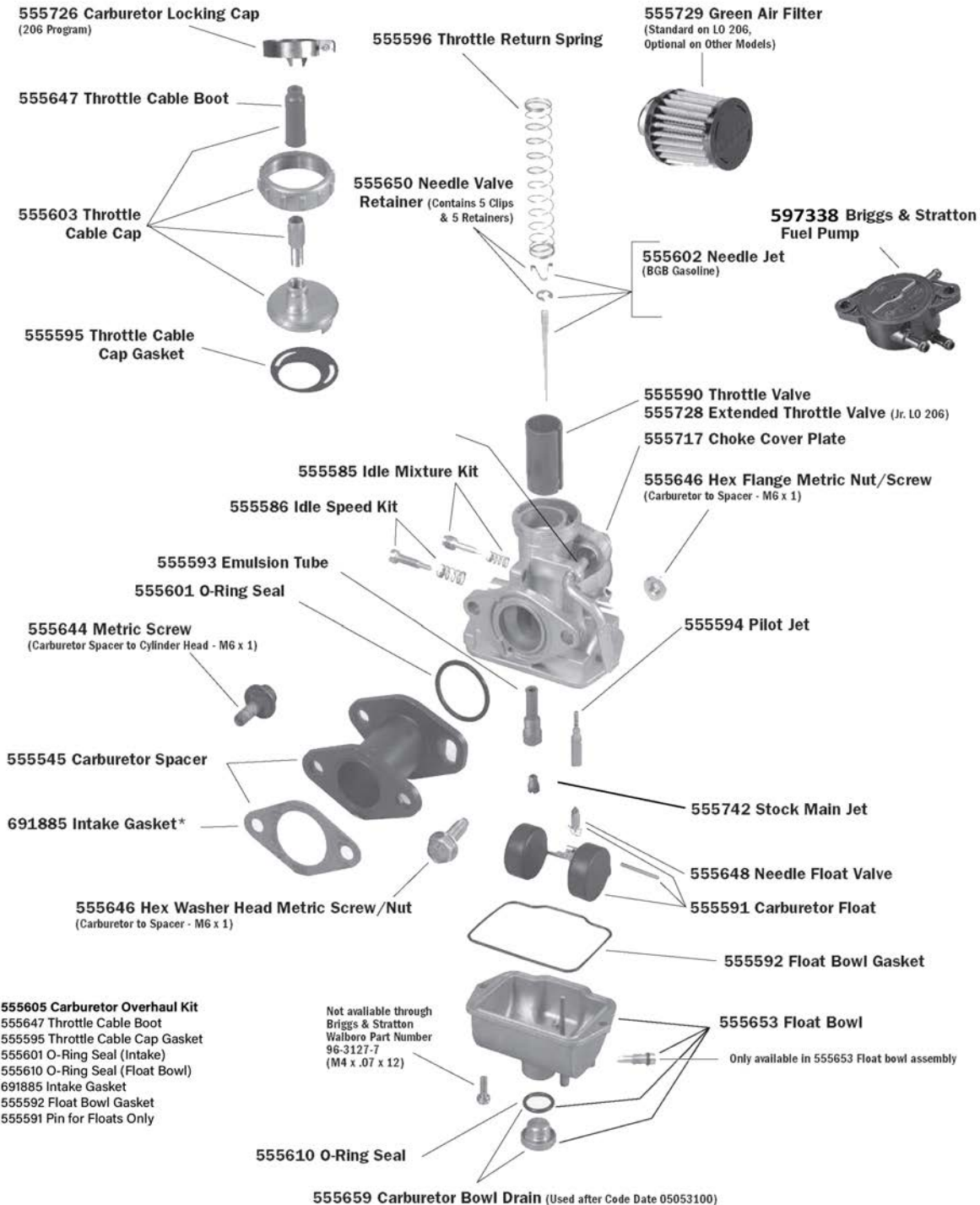

**555658 Carburetor Assembly**  
Does not contain 555545 Spacer,  
691885 Gasket, or Mounting Screws



**RACING ENGINES**

# Head Assembly

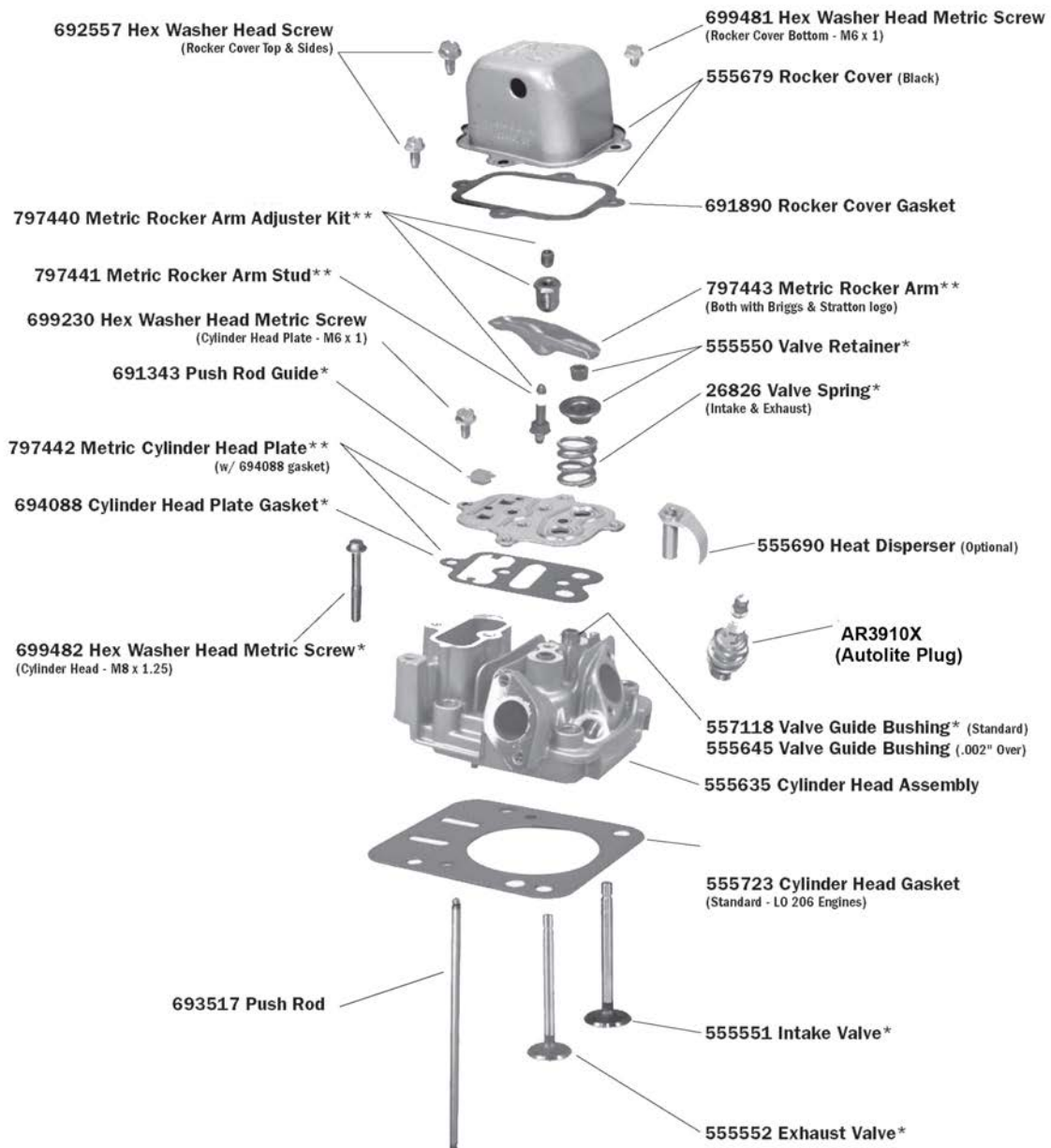

**555635 Cylinder Head Assembly**



# Housing & Flywheel

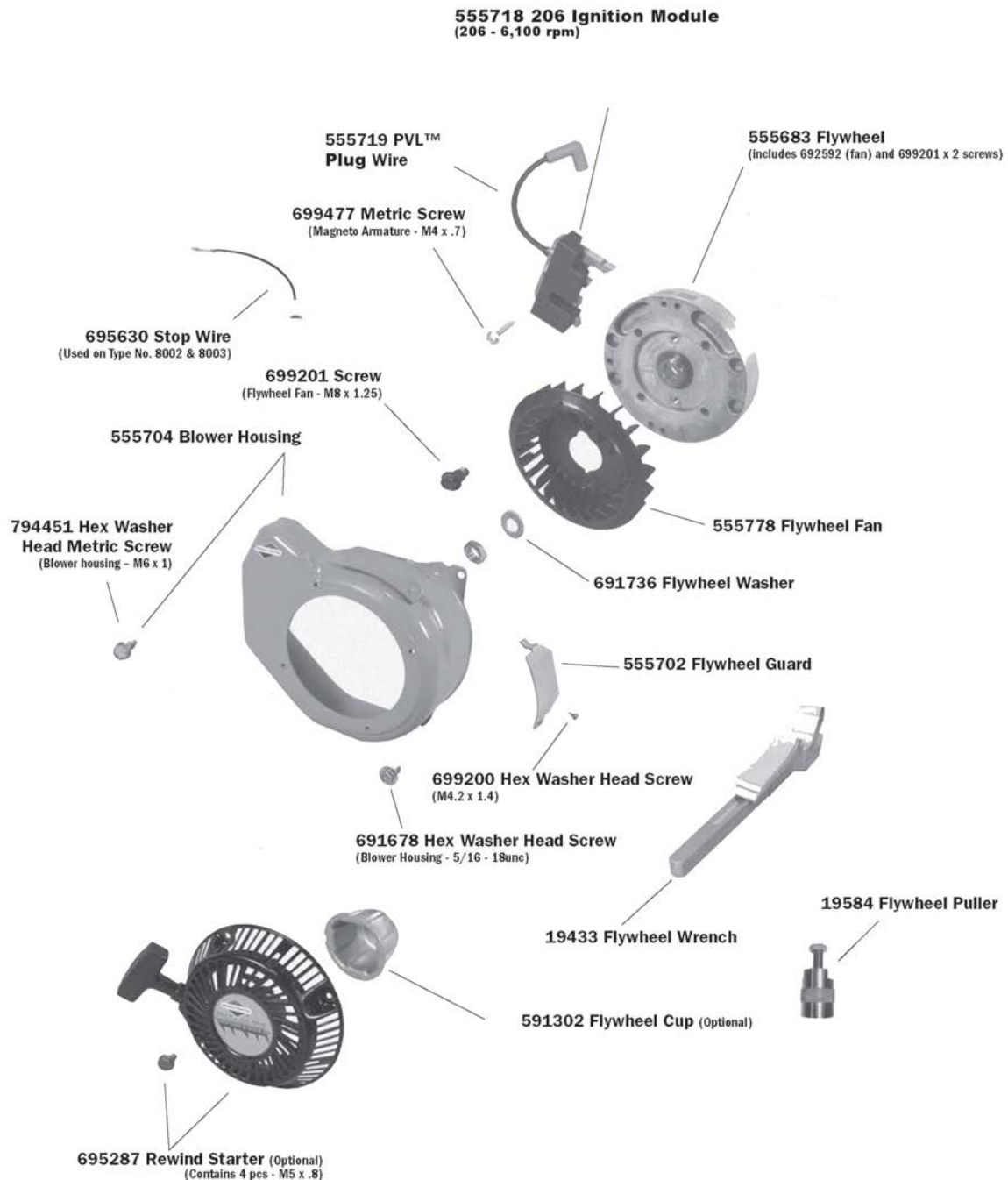





**RACING ENGINES**

# L0206 Engines & Parts

## Engine & Shortblock

Part No.	Description
BS201	L0206 Engine
BS555715	Sealed Shortblock

## Carburetor Assembly Parts

Part No.	Description
BS555658	Carburetor Assembly
BS555605	Carburetor Overhaul Kit
BS555545	Carburetor Spacer
BS555585	Idle Mixture Kit
BS555586	Idle Speed Kit
BS555590	Throttle Valve (Senior Slide)
BS555591	Carburetor Float
BS555592	Float Bowl Gasket
BS555593	Emulsion Tube
BS555594	Pilot Jet
BS555595	Throttle Cable Cap Gasket
BS555596	Throttle Return Spring
BS555601	O-Ring Seal
BS555602	Needle Jet (BGB Gasoline)
BS555603	Throttle Cable Cap
BS555610	O-Ring Seal
BS555644	Metric Screw
BS555646	Hex Flange Metric Screw/Nut
BS555647	Throttle Cable Boot
BS555648	Needle Float Valve
BS555650	Needle Valve Retainer
BS555650CLIP	Needle Valve Retainer Clip
BS555653	Float Bowl
BS555659	Carburetor Bowl Drain
BS692600	Breather Tube
BS555726	Carburetor Locking Cap
BS555728	Junior 206 Throttle Slide .285 Black
BS555729	Briggs "Green" Air Filter w/Clamp
BS555742	Main Jet Stock (2 per pack)
BS597338	Mikuni Fuel Pump (replaces 808656)
BS4271	Mikuni Fuel Pump, 5 pack
BS691885	Intake Gasket

## Head Assembly Parts

Part No.	Description
AR3910X	Spark Plug - Autolite
BS555635	Cylinder Head Assembly
BS26826	Valve Spring
BS555550	Valve Retainer
BS555551	Intake Valve
BS555552	Exhaust Valve
BS555636	Valve Gasket Set
BS555645	Valve Guide Bushing (.002" over)
BS555679	Rocker Cover (Black)
BS555690	Heat Disperser (L0206)
BS555723	Cylinder Head gasket (L0206)
BS557118	Valve Guide Bushing (Standard)
BS691343	Push Rod Guide
BS691890	Rocker Cover Gasket
BS692557	Hex Washer Head Screw
BS693517	Push Rod
BS694088	Cylinder Head Gasket Plate
BS699230	Hex Washer Head Metric Screw (Cylinder Head Plate)
BS699481	Hex Washer Head Metric Screw (Rocker Cover Bottom)
BS699482	Hex Washer Head Metric Screw (Cylinder Head)
BS797440	Metric Rocker Arm Adjuster Kit
BS797441	Metric Rocker Arm Stud
BS797442	Metric Cylinder Head Plate
BS797443	Rocker Arm - Metric

## Throttle Slides

Part No.	Description	Size/Color
BS555590	Stock Slide(Senior)	Black
BS555728	Junior 206 Throttle Slide	.285 Black
BS555732	Junior 206 Throtte Slide	.310 Black
BS555733	Throttle Slide	.440 Red
BS555734	Throttle Slide	.520 Blue
BS555735	Throttle Slide	.342 Purple
BS555740	Throttle Slide	.490 Green
BS555741	Throttle Slide	.570 Yellow

## Housing & Flywheel Parts

Part No.	Description
BS555683	Flywheel
BS555702	Flywheel Guard
BS222698S	Flywheel Key
BS555704	Blower Housing
BS555718	Ignition Module (6,100 RPM)
BS555778	Flywheel Fan
BS591302	Flywheel Cup
BS691678	Hex Washer Head Screw
BS691736	Flywheel Washer
BS695287	Rewind Starter
BS695630	Stop Wire
BS699200	Hex Screw Cylinder Insert
BS699201	Flywheel Fan Screw
BS699477	Metric Screw
BS794451	Hex Washer Head Metric Screw

## Flywheel Tools

Part No.	Description
BS19433	Flywheel Wrench
BS19584	Flywheel Puller

## Engine Parts

Part No.	Description
BS299819S	Oil Seal
BS555680	Cylinder Shield (Black)
BS555699	Control Panel
BS555718	Ignition Module - 206 Ignition (6,100 RPM)
BS555723	Cylinder Head Gasket (LO206)
BS555725	Junior PVL Ignition (4,100 RPM)
BS555726	Carburetor Locking Cap
BS555729	Briggs "Green" Air Filter w/Clamp
BS557028	Starting Switch
BS691663	Oil Drain Plug - Magnetic
BS691663A	Aftermarket Magnetic Drain Plug
BS691686	Oil Drain Plug
BS691885	Intake Gasket
BS691890	Rocker Cover Gasket
BS692550	Oil Seal
BS692602	Stop Wire (Used on 8001 & 8002)
BS694088	Cylinder Head Gasket Plate
BS699479	Metric Screw - Control Panel
BS793379	Stop Wire (type 8003)
BS794822	M4 x 11.1 Screw for Cylinder Shield
BS281658S	Oil Fill Cap

# L0206 Engine Accessory Kit



B206C



BS555729



CK1011B



GPG1227



KM865



LA792KIT



PP801



RLV4104



KF16019



KM609



KM618



KM619



RLV5507



VK002

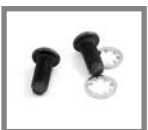

VK147



PP880



RLV4147

- B206C - Copper Exhaust Gasket
- BS555729 - "Green" Air Filter with Clamp
- CK1011B - Strut Mount Oil Catch Tank, Black
- GPG1227 - Chain Cover
- KF16019 - Fuel Pump Riser with Hardware
- KM609 - Throttle Kit (No Plate)
- KM618 - Breather with Bushing
- KM619 - Pulse Plug
- KM865 - Nylon Brake & Throttle Line, 6 ft.
- LA792KIT - 7/8" x 18" Braided Header Wrap Sleeve
- PP801 - Flat Cable Clamp
- RLV4104 - RLV Exhaust Silencer 1 5/16"
- RLV5507 - RLV206 Jr. Spec Pipe
- VK002 - Metric Header Bolt Kit
- VK147 - SAE Chain Guard Bolt Kit
- PP880 - 1.2 mm Throttle Cable with Barrel End
- RLV4147 - Silencer Hose Clamp (not pictured)

Part No.	Description
BS201KIT	206 Accessory Kit

## Other L0206 Accessories

### Noram Stinger Clutch



### Complete Clutch w/Stamped Drum

Part No.	Description
APSC*SS	#35 Chain Clutch (12T-20T)
APSC219*SS	#219 Chain Clutch (16T-22T)
*specify tooth size when ordering	

### Clutch Bolt Kit



Part No.	Description
VK003	3/4" Bolt Kit

### #35 or #219 Standard Chain



Part No.	Description
DA35T106	Ek #35 Standard Chain - 106 links
DA35T120	EK #35 Standard Chain - 120 links
DAEK219114	EK #219 Standard Chain - 114 links

## Tools

### Animal Valve Spring Tool



Easily install/remove valve springs and retainers, even without taking the head off. Screws directly on to studs.

Part No.	Description
KM600	Animal Spring Tool

### PKT Float Height Gauge



Set float height gauges more precisely and independently from side to side with this precision machined aluminum piece for PKT.

Part No.	Description
PKT206FG	206 Float Height Gauge

### Oil Plug Tool



Long reach oil plug tool for easy on and off of the L0206 stock engine oil plug.

Part No.	Description
PP105	Oil Plug Tool

### Animal Crankshaft Holding Tool



The Crankshaft Holding Tool is designed to assist with performing a leak down test on your L0206 Engine. Tests can be completed in top dead center, bottom dead center, and 7 other positions in between.

Part No.	Description
KM601	Animal Crankshaft Holding Tool

## Catch Cans

### Dual Vented



KFDCC

KFDCCO

2 Vented Catch Cans,  
1 Easy Mounting Location.

Part No.	Description
KFDCC	Dual Vented, Black Top
KFDCCO	Dual Vented, Orange Top

### Single Vented



KF22100

KF22150

Single Vented Catch Can with mount and threaded fitting for overflow line. Available in a flat mount or 90° angle.

Part No.	Description
KF22100	Flat Mount Catch Tank
KF22150	90° Mount Catch Tank

### Strut Mounted



CK1011

CK1011B

Part No.	Description
CK1011	Plain
CK1011B	Black





## Klotz Clear Chain Lube

Part No.	Description
KL605	Hi-Perf. Chain Lube, 15.5oz Aerosol
KL611	KLR Chain Lube, 16 oz. Aerosol



## Klotz 4-Cycle Kart Oil

Part No.	Description
KE220	Kart 4-Cycle 0W/20 - 1 Qt.

## #35 or #219 Chain Split Sprockets



**#35 Sprocket**

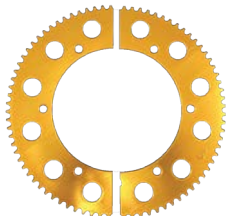

**#219 Sprocket**

Part No.	Description
PP*	#35 Chain Split Sprocket (53T-78T)
PP219*	#219 Chain Split Sprocket (65T-93T)
*select tooth size when ordering	

## Engine Oil Drain Plate

The plate, made of a lightweight metal mounts between the engine and the engine mount. The angled funnel style end allows oil to flow from the drain right to your oil waste tank. Keeping the mess from both your kart and the ground. Can be bent to different angles for better drain flow.



Part No.	Description
NSKL33	Engine Oil Drain Plate

## Air Filter Rain Hood



Canister installs and uninstalls without any modification to the air filter. Protect the engine in wet conditions.

Part No.	Description
KF23100	Air Filter Rain Hood, Clear

## Animal /L0206 Carb Choke Spring



Part No.	Description
KM602	Animal/L0206 Carb Choke Spring

## Animal/206 Throttle Linkage & Fuel Pump Mounting Plate

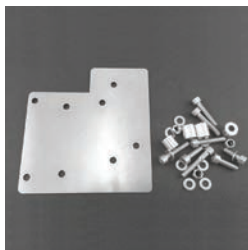

Part No.	Description
PP900	Linkage & Fuel Pump Mounting Plate

## Fuel Pump Riser



Part No.	Description
KF16019	Fuel Pump Riser

# GE Series Clutch

**4-Cycle Clutch with 3/4" Bore  
Run Inboard or Outboard**

The NORAM GE Series Clutch is a standard in 4-Cycle Racing. Its strong reputation is supported by over 40 years of production and satisfied customers worldwide.

Features:

- Stamped Drum Providing Stable and Consistent Run Out
- Long Lasting Heat Treated Shoes
- Variety of Settings to Fine Tune to Track Layouts
- Flexibility of Engagement with Variety of Springs
- Economical Maintenance

**Available In:**  
**#35 Chain for 11T-18T**  
**#219 Chain 20T Only**



## #35 Complete Clutches

Part No.	Description
NARC60 <sup>1</sup>	11T w/Bushing
NARC61 <sup>1</sup>	12T w/Bushing
NARC64 <sup>1</sup>	13T w/Bearing
NARC66 <sup>1</sup>	14T w/Bearing
NARC68 <sup>1</sup>	15T w/Bearing
NARC70 <sup>1</sup>	16T w/Bearing
NARC72 <sup>1</sup>	17T w/Bearing
NARC74 <sup>1</sup>	18T w/Bearing
<sup>1</sup> For Heavy shoes add H to end of part number	

## #35 Replacement Drums

Part No.	Description
NA11211	11T w/Bushing
NA04112B	12T w/Bushing
NA11713N	13T w/Bearing
NA16514N	14T w/Bearing
NA13215N	15T w/Bearing
NA13416N	16T w/Bearing
NA14917N	17T w/Bearing
NA24618N	18T w/Bearing

## #219 Complete Clutch & Drum

Part No.	Description
NAGE21920 <sup>1</sup>	20T w/Bearing
<b>#219 Replacement Drum</b>	
NA219D20	20T w/Bearing
<sup>1</sup> comes w/white springs & heavy shoes	

## Clutch Springs & Engagement

Part No.	Color	Heavy	Light
NA013	Brown	1620	1800
NA017	Black	1820	2100
<b>NA020<sup>1</sup></b>	<b>Red</b>	<b>1950</b>	<b>2450</b>
NA030	White	2420	2740
NA040	Blue	2530	2960
NA050	Purple	2575	3010
NA060	Green	2975	3440
NA079	Orange	3100	3660
NA086	Brown	3380	4020
NA088	Red	3530	4320
<sup>1</sup> comes w/red springs standard			

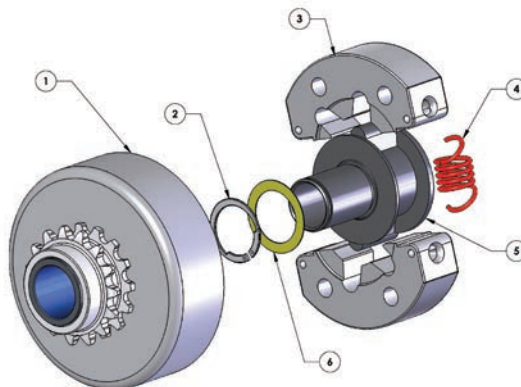

## Clutch Parts

No.	Part No.	Description
2	NA04	Snap Ring
3	NA158	Light Shoe
3	NA159	Heavy Shoe
5	NA138	Hub (11T)
5	NA046	Hub (12 - 20T)
6	NA045	Steel Washer (11T)
6	NAW065	Fiber Washer (11T)
6	NA0066	Fiber Washer
	NA015	Bearing (13T & Up)
	NA036	Bushing (11T)
	NA081	Bushing (12T)

**SHOE SETTINGS**  
**NOTE:** Clutch illustrations shown as viewing the open end of an INBOARD mounting. For shoe settings on an OUTBOARD mounting, use the reverse shoe position.



**SETTING #1  
HEAVY AND LIGHT SHOE**  
For rapid engagement and low inertia starts.



**SETTING #2  
HEAVY SHOE ONLY**  
For moderate to rapid engagement and average to low inertia starts.



**SETTING #3  
LIGHT SHOE ONLY**  
For moderate engagement and average inertia starts.



**SETTING #4  
HEAVY SHOE ONLY**  
For smooth, gradual engagement and high inertia starts.



**SETTING #5  
HEAVY AND LIGHT SHOE**  
For very smooth, gradual engagement, and high inertia starts.

# GE Ultimate Clutch

## 4-Cycle Clutch with 3/4" Bore Run Inboard or Outboard

**NORAM™**  
**RACING**



The NORAM GE Ultimate Racing Clutch, an undisputed karting industry legend for over 40 years, is designed to seamlessly mesh with the skill level of the driver and track conditions.

### Features:

- Stamped Drum with Venting Holes for Max Airflow, and Cooling
- Alternate Shoe Configurations Easily Conform to Unique Driving Skills
- Variable Torque Settings Dramatically Decrease Slippage
- Replaceable Sprockets - Eliminate Frequent Drum Replacement
- Thrust Bearings for an Exceptionally Smooth Performance
- High Tech Linings Provide Maximum Coefficient of Friction

### ACCEPTS BSJ SPROCKETS

#### Available In:

**#35 Chain for 12T-20T**

**#219 Chain for 16T-22T**

### Complete Clutches

Part No.	Description
NAU*35¹	#35 Chain Clutch (12T-20T)
NAU*219¹	#219 Chain Clutch (16T - 22T)
*specify tooth size when ordering	
*specify tooth size when ordering	
¹only available with light shoes	

### Replacement Sprockets

Part No.	Description
APBSJ*	#35 Sprocket (12T-20T)
APBSJ219*	#219 Sprocket (16T-22T)
*specify tooth size when ordering	

### Clutch Parts

Part No.	Description
NA04	Snap Ring
NAC137	Thrust Bearing
NAU061	Clutch Hub
NAU215	Washer
NAU229	Light Clutch Shoe
NAU230	Heavy Clutch Shoe
NAU433	Sprocket Snap Ring
NAU698	Clutch Drum

### Clutch Springs & Engagement

Part No.	Color	Heavy	Light
NA013	Brown	1600	1800
NA017	Black	1800	2100
NA020	Red	1900	2200
NA030	White	2300	2700
NA040	Blue	2500	2900
NA050	Purple	2600	3000
<b>NA060</b>	<b>Green</b>	<b>3000</b>	<b>3400</b>
NA079	Orange	3100	3600
NA086	Brown	3400	3900
NA088	Red	3700	4300
Comes Standard w/Green Springs (NA060)			

**SHOE SETTINGS**  
**NOTE:** Clutch illustrations shown as viewing the open end of an INBOARD mounting. For shoe settings on an OUTBOARD mounting, use the reverse shoe position.



**SETTING #1  
HEAVY AND LIGHT SHOE**  
For rapid engagement and low inertia starts.



**SETTING #2  
HEAVY SHOE ONLY**  
For moderate to rapid engagement and average to low inertia starts.



**SETTING #3  
LIGHT SHOE ONLY**  
For moderate engagement and average inertia starts.



**SETTING #4  
HEAVY SHOE ONLY**  
For smooth, gradual engagement and high inertia starts.



**SETTING #5  
HEAVY AND LIGHT SHOE**  
For very smooth, gradual engagement, and high inertia starts.



# Stinger Clutch

## 4-Cycle Clutch with 3/4" Bore

### Run Inboard or Outboard

The NORAM Stinger Clutch is a powerful 3 shoe racing clutch featuring a 1 piece drum with interchangeable sprockets. It also utilizes Noram's exclusive Shoe/Spring/Hub cartridge.



STAMPED DRUM

**Available In Stamped or Billet Drum**  
**#35 Chain for 12T-20T**  
**#219 Chain for 16T-22T**  
**#40/41 Chain for 10T & 11T**



BILLET DRUM

### Complete Clutch w/Stamped Drum

Part No.	Description
APSC*SS	#35 Chain Clutch (12T-20T)
APSC219*SS	#219 Chain Clutch (16T-22T)
APSC1041SS	#40 / 41 Chain Clutch 10T
APSC1141SS	#40 / 41 Chain Clutch 11T
*specify tooth size when ordering	

### Complete Clutch w/Billet Drum

Part No.	Description
APSC*	#35 Chain(12T-20T)
APSC219*	#219 Chain Clutch (16T-22T)
APSC1041	#40 / 41 Chain Clutch 10T
APSC1141	#40 / 41 Chain Clutch 11T
*specify tooth size when ordering	

### Replacement Sprockets

Part No.	Description
APBSJ*	#35 Sprocket (12T-20T)
APBSJ219*	#219 Sprocket (16T-22T)
APBSJ1041	#40/41 10T Sprocket
APBSJ1141	#40/41 11T Sprocket
*specify tooth size when ordering	

### Replacement Drums

Part No.	Description
APSD	Billet Drum
APSDS	Stamped Drum

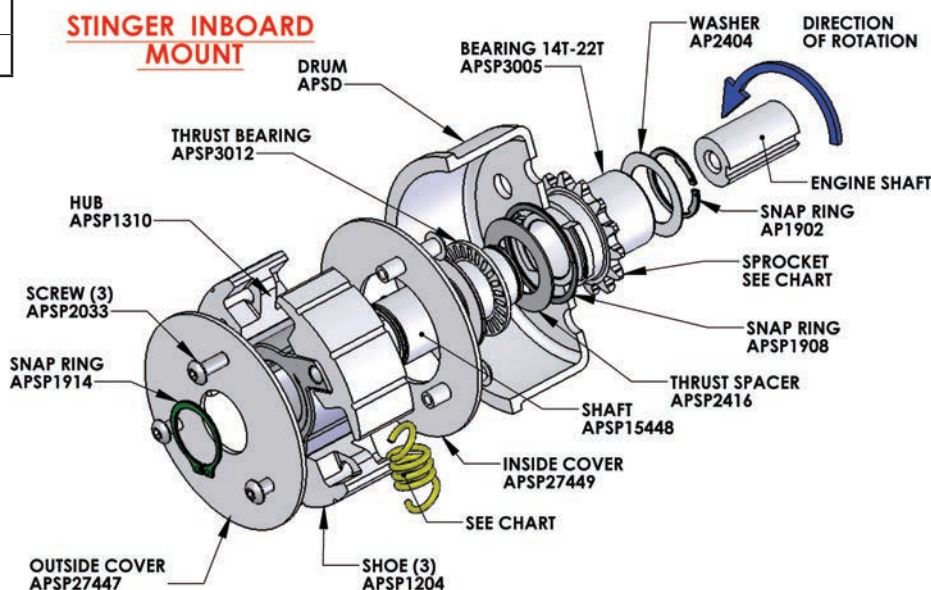

KEY:APSP011



# Stinger Clutch

**NORAM™**  
**RACING**

## Clutch Springs & Engagement

Part No.	Color	RPM
APSS047	Dk. Green	2100
APSS048	Brown	2300
APSS51	Blue	2700-2900
<b>APSS52'</b>	<b>Orange</b>	<b>3000-3200</b>
APSS53	Black	3300-3500
APSS54	Yellow	3700-3900
APSS55	Purple	4100-4300
APSS56	White	4500-4700
APSS57	Green	5000-5200
¹Comes standard w/orange springs		



**STINGER CARTRIDGE**

## Cartridge Kits

Part No.	Description
APSC004	Blue
APSC006	Orange
APSC008	Black
APSC010	Yellow
APSC012	Purple
APSC014	White
APSC016	Green

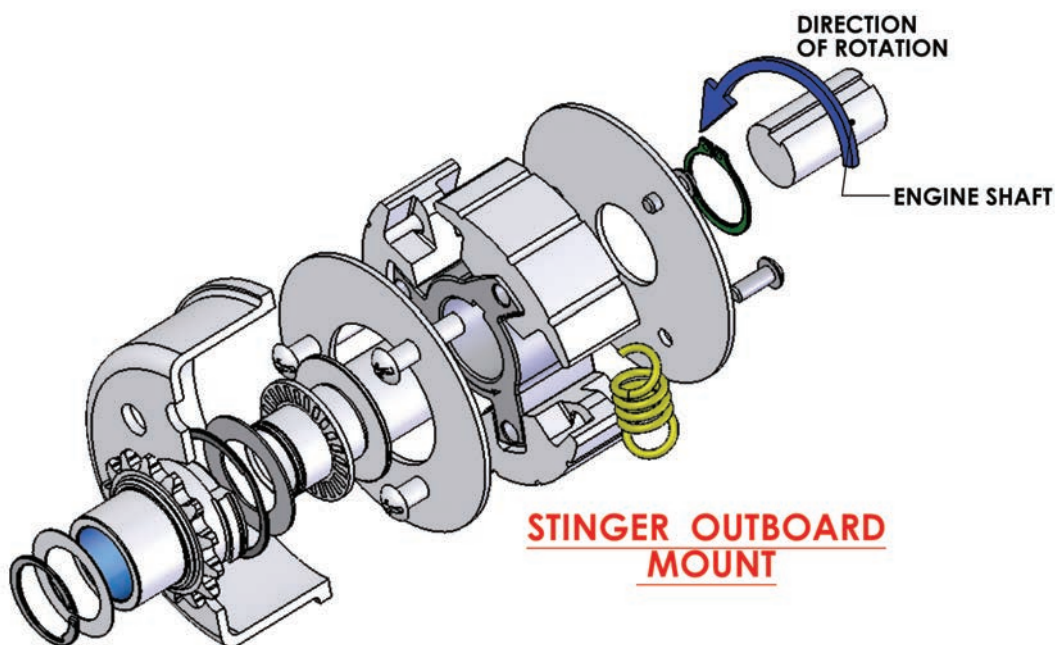

## Clutch Parts

Part No.	Description
APSP1204	Clutch Shoe
APSP1310	Clutch Hub
APSP15448	Clutch Hub Shaft
AP1902	Snap Ring (Drum)
APSP1908	Spiral Snap Ring (Sprocket)
APSP1914	Snap Ring (Cartridge)
APSP2033	Cover Bolt
AP2404	Spacer (Outside)
APSP2416	Thrust Spacer
APSP27447	Outside Cover
APSP27449	Inside Cover

Part No.	Description
APSP3005	Bearing (14T-22T)
APSP3012	Thrust Bearing
APSP011	Clutch Key
AP2425	Crank Spacer Washer
VK003	Mounting Bolt & Washer
AP238	Crank Stepped End Washer
AP219	Sprocket Shim
AP2468	Fiber Washer - Hub Shaft/Hub
AP2066	Fiber Washer - Outer
AP144	Clutch Bolt Kit

# Cheetah Clutch

## 4-Cycle Disc Clutch with 3/4" Bore Run Inboard or Outboard



Engineered to make you the fastest person on the track, The Noram Cheetah Clutch is designed to put less weight on the crankshaft, less spring binding and better lock-up, as well as cooler and longer running.

### Features:

- Removable Sprocket Saves You Time and Money
- Precision Machined Pressure Plate Gives More Consistent Engagement
- Copper Discs with Superior Linings Provide Excellent Engagement & Lock-Up
- Easy to Adjust Engagement Springs

**ACCEPTS BSJ SPROCKETS**

### Complete Clutches

Part No.	Description
NAC1315	#35 Chain with 15T Only

### Replacement Sprockets

Part No.	Description
APBSJ*	#35 Sprocket (12T-20T)
APBSJ219*	#219 Sprocket (16T-22T)
*Specify Tooth Size When Ordering	

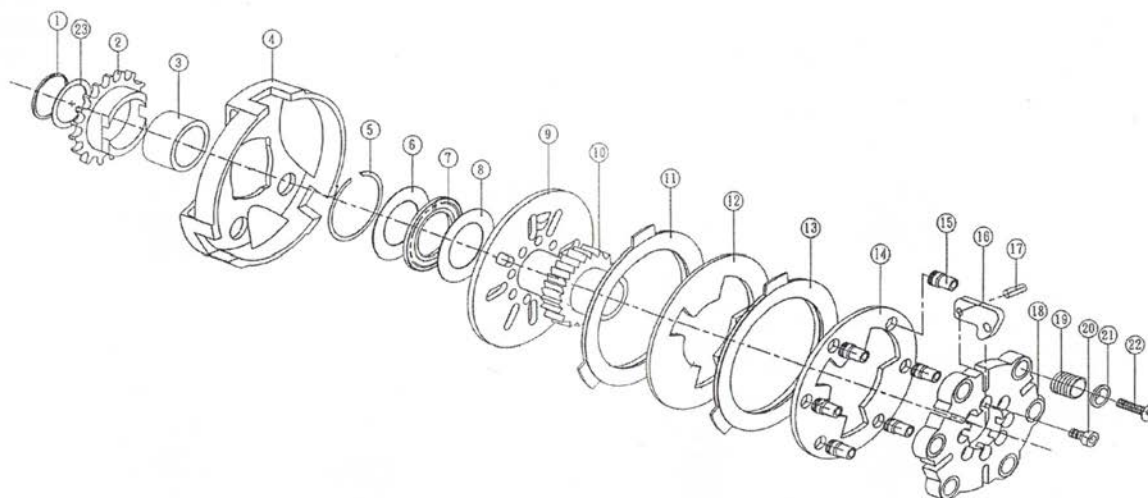

### Clutch Parts

No.	Part No.	Description
1	NAC435	Snap Ring
2	SEE REPLACEMENT SPROCKETS	
3	NAC136	Needle Bearing (14T & up)
4	NAC695	Drum Housing
5	NAC436	Sprocket Retaining Ring
6	NAC214	Thrust Washer
7	NAC137	Thrust Bearing
9-10	NAC786	Support Plate with Gear
11	NAC249	Friction Disc

No.	Part No.	Description
12	NAC250	Floater Disc
13	NAC249	Friction Disc
14-15	NAC012	Pressure Plate Assembly
16	NAC253	Lever (6 required)
17	NAC157	Dowel Pin (6 required)
18	NAC254	Lever Support
19	NAC228	Spring (6 required)
20	NAC042	Sprocket Head Cap Screw (6 required)
21	NAC437	Retainer (6 required)
22	NAC043	Adjusting Screw (6 required)
23	NAC215	Outer Thrust Washer

# Titan 3/4" World Formula

## 4-Cycle Clutch with 3/4" Bore Run Inboard or Outboard

**NORAM™  
RACING**

ACCEPTS BSJ SPROCKETS



The NORAM Titan World Formula clutch is a computer designed clutch is the ultimate centrifugal clutch for 10 to 15 HP Briggs Animal and World Formula Engines.



### Features:

- Interchangeable Sprockets on a Machined Drum
- The Ultimate in Strength and Alignment
- Unique Hub and Shoe Design for Max Power Transmission
- Shoe/Spring/Hub Cartridge for Quick and Easy Set-Up Changes

### Available In:

**#35 Chain for 12T-20T**

**#219 Chain for 16T-22T**

**#40/41 Chain for 10T & 11T**

### Complete Clutches

Part No.	Description
APTC*34	#35 Clutch (12T - 20T)
APTC219*34	#219 Clutch (16T - 22T)
APTC104134	#40 /41 Clutch w/10T
APTC114134	#40 /41 Clutch w/11T
*Specify Tooth Size When Ordering	

### Replacement Sprockets

Part No.	Description
APBSJ*	#35 Sprocket (12T-20T)
APBSJ219*	#219 Sprocket (16T-22T)
APBSJ1041	#40/41 10T Sprocket
APBSJ1141	#40/41 11T Sprocket
*specify tooth size when ordering	

### Springs & Engagement

Part No.	Color	RPM
APTS104	Lt. Red	1800
APTS105	Lt. White	2100
APTS106	Lt. Blue	2400
APTS011	Blue	3100
APTS012	Green	3600
APTS013	Red	3800
APTS014	Yellow	4000
<b>APTS015'</b>	<b>Orange</b>	<b>4200</b>
'comes standard w/orange springs		

### Clutch Parts

Part No.	Description
APTP1314	Clutch Hub
APSP3005	Bearing (14T-22T)
AP1902	Snap Ring
APTC012	Clutch Key
APSP2416	Thrust Spacer
APSP3012	Thrust Bearing
APTP454	Hub Shaft
APTP10	Clutch Shoe
APSP2033	Clutch Dust Cover Bolt
APTP450	Clutch Outside Dust Plate
APTP452	Clutch Inside Dust Plate
APTP14	Clutch Assembly Snap Ring
APMCD	Clutch Drum
APSP1908	Spiral Snap Ring-Sprocket
AP2404	End Play Washer
AP2405	Cartridge Spacer Washer (Back)
AP2425	Crank Spacer Washer
APTP34	Mounting Bolt & Washer
AP238	Crank Stepped End Washer
AP219	Sprocket Shim
AP2468	Fiber Washer-Hub /Hub Shaft
AP2066	Fiber Washer - Outer
AP144	Clutch Bolt Kit

### Spring Cartridges

Part No.	Description
APMCC60	Yellow
APMCC61	Orange

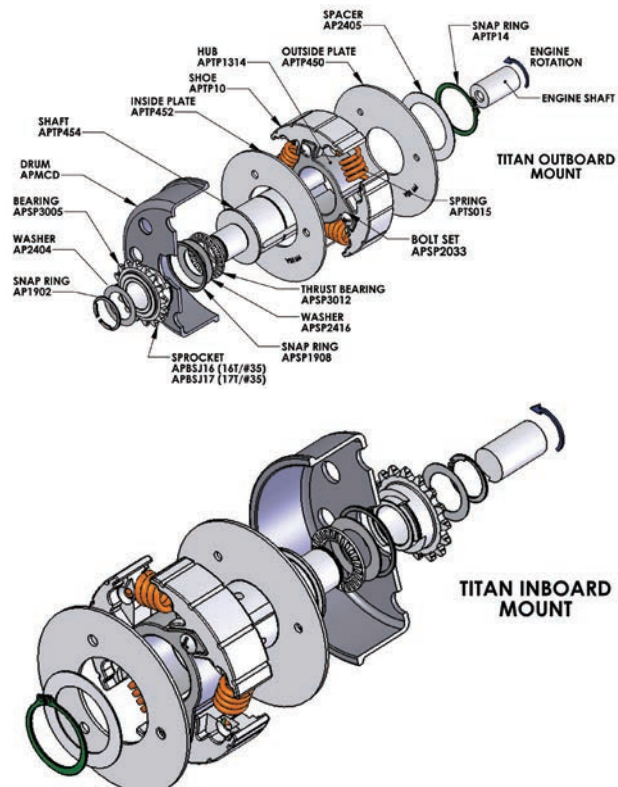

# Magnum Clutch

## 4-Cycle Clutch with 3/4" Bore Run Inboard or Outboard



**Complete Clutches No Longer Available  
Replacement Drums Use GE Clutch Drums**

### Clutch Springs & Engagement

Part No.	Color	Heavy	Light
NA020	Red	1950	2450
NA030	White	2420	2740
NA040	Blue	2530	2960
NA050	Purple	2575	3010
NA060	Green	2975	3440
NA079	Orange	3100	3660
NA086	Brown	3380	4020
NA088	Red	3530	4320
uses GE Clutch springs, as listed above			

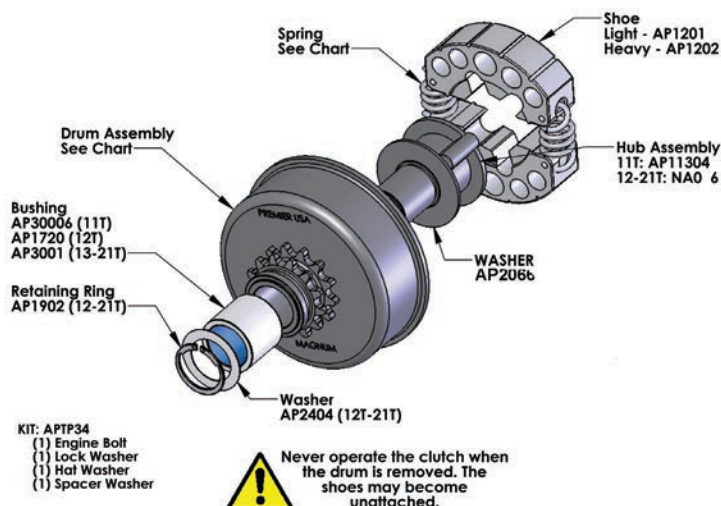

### INSTALLATION CONFIGURATION

### #35 Replacement Drums USE NORAM GE DRUMS

NORAM GE Drums (Below)	
Part No.	Description
NA11211	11T w/Bushing
NA04112B	12T w/Bushing
NA11713N	13T w/Bearing
NA16514N	14T w/Bearing
NA13215N	15T w/Bearing
NA13416N	16T w/Bearing
NA14917N	17T w/Bearing
NA24618N	18T w/Bearing

#### Inboard Mount

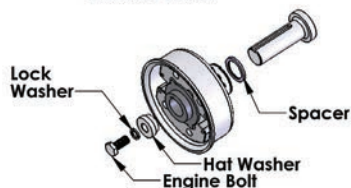

#### Outboard Mount



### Clutch Parts

Part No.	Description
AP1201	Light Shoe
AP1202	Heavy Shoe
AP1720	Bushing for 12T
AP3001	Needle Bearing for 13T & Up
AP30006	Bushing for 11T
AP1902	Retaining Ring for Drum
AP11304	Hub Assembly for 11T
NA046	Hub Assembly for 12T & Up
AP2403	Steel Washer for 11T
AP2404	Steel Washer for 12T & Up
VK003	Mounting Bolt & Washer
AP2425	Crank Spacer Washer
AP238	Crank Stepped End Washer
AP2066	Fiber Washer
AP144	Clutch Bolt Kit

**SETTING #1**  
Smooth Engagement  
High Inertia Start

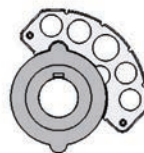

**SETTING #3**  
Smooth Engagement  
Average to High Inertia Start

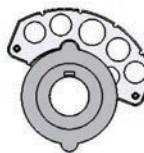

**SETTING #2**  
Moderate to Rapid  
Engagement  
Low Inertia Start

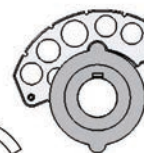

**SETTING #4**  
Rapid Engagement  
Low Inertia Start

**Direction of Rotation**

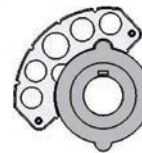



# Titan Mini-Cup Clutch

## 4-Cycle Clutch with 1" CounterBore Outboard Only

**NORAM™**  
**RACING**



The NORAM Titan Mini-Cup clutch is a computer designed centrifugal clutch is the ultimate for Mini Cup Cars.

### Features:

- Interchangeable Sprockets
- Machined Drum
- Unique Hub\Shoe Design for Max Power Transmission



### ACCEPTS BSJ SPROCKETS

#### Available In:

**#35 Chain for 12T-20T**  
**#40/41 Chain for 11T**

### Complete Clutch

Part No.	Description
APMC*	#35 Clutch (12T-20T)
APMC1141	#40 /41 Clutch w/11T
*specify tooth size when ordering	

### Springs & Engagement

Part No.	Color	RPM
APTS104	Lt. Red	1800
APTS105	Lt. White	2100
APTS106	Lt. Blue	2400
APTS011	Blue	3100
<b>APTS012'</b>	<b>Green</b>	<b>3600</b>
APTS013	Red	3800
APTS014	Yellow	4000
APTS015	Orange	4200
'comes standard with green springs		

### Replacement Sprockets

Part No.	Description
APBSJ*	#35 Sprocket (12T-20T)
*specify tooth size when ordering	

### Clutch Parts

No.	Part No.	Description
1	APMC012	Clutch Hub
2	APSP3005	Bearing (14T-22T)
3	AP1902	Snap Ring
4	APMC2010	Clutch Key
5	APSP2416	Thrust Spacer
6	APSP3012	Thrust Bearing
7	APMC450	Hub Shaft
8	APTP10	Clutch Shoe
9	APSP2033	Clutch Dust Cover Bolt
10	APTP450	Clutch Outside Dust Cover
11	APTP452	Clutch Inside Dust Cover
12	APTP14	Clutch Assembly Snap Ring
13	APMCD	Clutch Drum
14	APSP1908	Spiral Snap Ring-Sprocket
15	AP2404	End Play Washer
	AP2405	Cartridge Spacer Washer (back)
	AP2425	Crank Spacer Washer
	APTP34	Mounting Bolt & Washers
	AP219	Sprocket Shim
	AP144	Clutch Bolt Kit

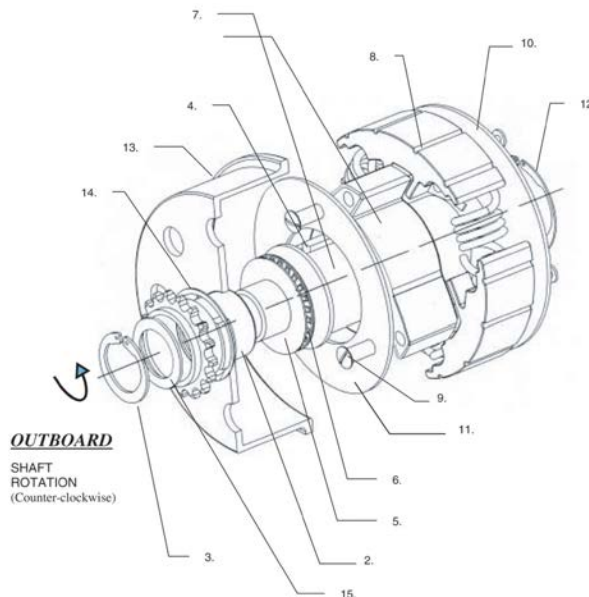

# 1600 Series Clutch

## 4-Cycle Clutch with 1" Bore Run Inboard or Outboard

The Noram 1600 Series Clutch is designed for more horsepower engines and eliminates the need for oversizing electric motors to reach starting torque requirements.

Features:

- No Load Starting
- Overload Protection
- Speed Control Design
- 360° Shoe Contact Surface

### Clutch Parts

Part No.	Description
NA3000122	Needle Bearing-160153
NAC096	Clutch Shoe
NA2400050	Inner Washer (14T-17T)
NA2400120	Outer Washer (14T-17T)

### Complete Clutches

Part No.	Description
<b>#35 CHAIN</b>	
NA160157	17T Clutch (In or Outboard)
NA11600739	17T Drum Only
<b>#40 / 41 CHAIN</b>	
NA160153	10T Clutch (Outboard Only)
NA160155	14T Clutch (In or Outboard)
NA11600743	10T Drum Only
NA11600738	14T Drum Only



### Springs & Engagement

Part No.	Color	RPM
NA104	Red	1450
NA105	White	1650
NA106	Blue	1800
<b>NA107'</b>	<b>Purple</b>	<b>2050</b>
NA108	Green	2150
NA110	Plain	2400
*comes standard w/Purple Springs		



# Star Clutch

## 4-Cycle Clutch with 1" CounterBore Run Inboard or Outboard

### Complete Clutch

Part No.	Description
NASTAR*	Complete Clutch (13T-18T)
*specify tooth size when ordering	

### Replacement Drums

Part No.	Description
NASD*	Star Clutch Drum (13T-18T)
*specify tooth size when ordering	

### Clutch Springs

Part No.	Color	RPM
<b>NA104</b>	<b>Red</b>	<b>2500</b>
NA105	White	2800
NA106	Blue	3100
NA107	Purple	3400
NA108	Green	3700
NA110	Plain	4000
comes standard w/Red springs		

### Clutch Parts

Part No.	Description
NAB018	Bushing (13T-14T)
NAC079	Clutch Shoes
NAN046	Bearing (15T & Up)
NAW052	Washer
NAKY025	Clutch Key



# Enforcer Clutch

## 4-Cycle Clutch with 1" Bore Outboard Only

### Springs & Engagment

Part No.	Color	RPM
NA104	Red	1450
NA105	White	1650
NA106	Blue	1800
<b>NA107'</b>	<b>Purple</b>	<b>2050</b>
NA108	Green	2150
NA110	Plain	2400
*comes w/Purple Springs		

### Complete Clutch

Part No.	Description
NA180153	#40 /41 Clutch w/10T

### Replacement Drums

Part No.	Description
NAD14010	#40 /41 (10T Only)

### Clutch Parts

Part No.	Description
NA190073	Snap Ring
NA240104	Steel Washer
NA300122	Needle Bearing
NA150264	Shaft
NAS142	Clutch Shoe
NAR180	Rotor Assembly





# Mini-Cup Clutch

**NORAM™  
RACING**

COMPLETE CLUTCHES AND REPLACEMENT DRUMS DISCONTINUED

## Springs & Engagement

Part No.	Color	RPM
<b>NA104<sup>1</sup></b>	<b>Red</b>	<b>1700</b>
NA105	White	1850
NA106	Blue	2100
NA107	Purple	2400
NA108	Green	2550
NA110	Plain	2700
<sup>1</sup> comes w/Red Springs		

## Clutch Parts

Part No.	Description
NA04	Snap Ring
NA015	Needle Bearing for 13T & up
NA081	Bushing for 12 tooth
NA0066	Fiber Washer
NAH795	Clutch Hub Only
NAC039	Clutch Shoes

# Arena Clutch Parts

COMPLETE CLUTCHES, REPLACEMENT DRUMS AND CLUTCH HUBS ARE NO LONGER AVAILABLE. ALL AVAILABLE PARTS ARE LISTED.

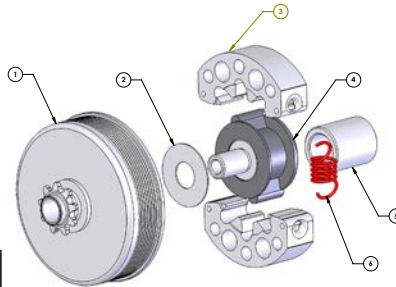

## Clutch Parts

No.	Part No.	Description
	NA018	Needle Bearing (10T)
	NAB009	Bushing (9T)
2	NAW063	Fiber Washer
3	NA158	Light Shoe
3	NA159	Heavy Shoe
5	NASP01	Spacer

## Springs & Engagement

Part No.	Color	Heavy	Light
NA013	Brown	1620	1800
NA017	Black	1900	2100
NA020	Red	2040	2500
NA030	White	2470	2900
NA040	Blue	2650	3200
NA050	Purple	2900	3600
NA060	Green	3200	4000
NA079	Orange	3500	4400
NA086	Brown	3850	4900
NA088	Red	4200	5500

# BSJ Replacement Sprockets

Part No.	Description
APBSJ*	#35 Chain 12T-20T
APBSJ219*	#219 Chain 16T-22T
APBSJ1041	#40/#41 Chain 10 tooth
APBSJ1141	#40/#41 Chain 11 tooth
APSP1908	Replacement Snap Ring
APSP3005	Replacement Bearing for 14T-22T
*Specify Tooth Size When Ordering	

BSJ Replacement Sprockets will work with Buller, Jammer, SMC, NORAM Clutches that Accept Interchangeable Sprockets



#35 Sprockets



#219 Sprockets



#40/41 Sprockets



# Draggin Skin Clutch

## 4-Cycle Clutch with 3/4" Bore Inboard or Outboard



The Draggin Skin by Max-Torque is a popular choice clutch for avid 4-cycle racers attracted by the ability to fine tune to the changing conditions of the race track.

### Features:

- Now Available in #35 & #219 Chain
- Trued Stamped Drum with Interchangeable Sprockets
- Universal Drum to Fit all Sprockets 13 Tooth and Above
- Smaller Sprockets Available with Corresponding Drum Size
- 7 and 10 gram weight kit to fine tune engagement
- Run Inboard or Outboard

**Available In:**  
**#35 Chain with 10T-25T**  
**#219 Chain with 16T-22T**

### Complete Clutch

Part No.	Description
MTDSC2PC	Clutch w/13T & Up Drum
MTDSC2PC10	Clutch w/10T Drum
MTDSC2PC11	Clutch w/11T Drum
MTDSC2PC12	Clutch w/12T Drum
DOES NOT INCLUDE SPROCKET Includes Inboard and Outboard Key	

### Replacement Trued Drums

Part No.	Description
MTDSURM10T	10T Drum Only
MTDSURM11T	11T Drum Only
MTDSURM12T	12T Drum Only
MTDSURM13T	13T-25T Drum Only
MT1000DS	Drum for Bully /SMC/NORAM



### Sprockets

Part No.	Description
<b>#35 Sprockets</b>	
MT10	10T Sprocket
MT11	11T Sprocket
MTDS*	12T-25T Sprocket
<b>#219 Sprockets</b>	
MTDS*219	16T-22T Sprocket
*specify tooth size when ordering	

### Clutch Parts

Part No.	Description
MTDSSR	Spring Ring
MTDSSR106	Spring Ring Snap Ring
MTDS017	Washer-Spacer for Spring Ring
MTDSSHS <sup>1</sup>	Red Shoes (Set of 3)
MTDSSHP	Heavy Shoes (Set of 3)
MTSDP	4 Cycle Drive Plate Assembly
MTDSFW	Fiber Washer
MTDSK900	Outboard Key .900" x 3/16"
MTDSK1000	Inboard Key 1" x 3/16"
MTSS118	Sprocket Snap Ring 10T
MTSS131	Sprocket Snap Ring 11T
MTSS143	Sprocket Snap Ring 12T
MTSS156	Sprocket Snap Ring 13T & Up
MTDSWTS	7 gram Weight Kit
MTDSWTS10	10 gram Weight Kit
MTDS07	Washer Float .690 x .3125 x .063
<sup>1</sup> Replaces sandstone no longer available	

### Springs & Engagement

Engagement			
Part No.	Color	Light	Heavy
MTDS054	Black	2300	TBD
MTDS056	Red	2500	TBD
MTDS058	Brown	2850	TBD
MTDS060	Green	3000	TBD
MTDS062	Blue	3275	TBD
<b>MTDS064<sup>1</sup></b>	<b>Purple</b>	<b>3450</b>	<b>TBD</b>
MTDS068	Yellow	3800	TBD
MTDS072	White	4300	TBD
MTDS075	Pink	TBD	TBD
MTDS078	Orange		TBD
<sup>1</sup> comes w/purple springs			

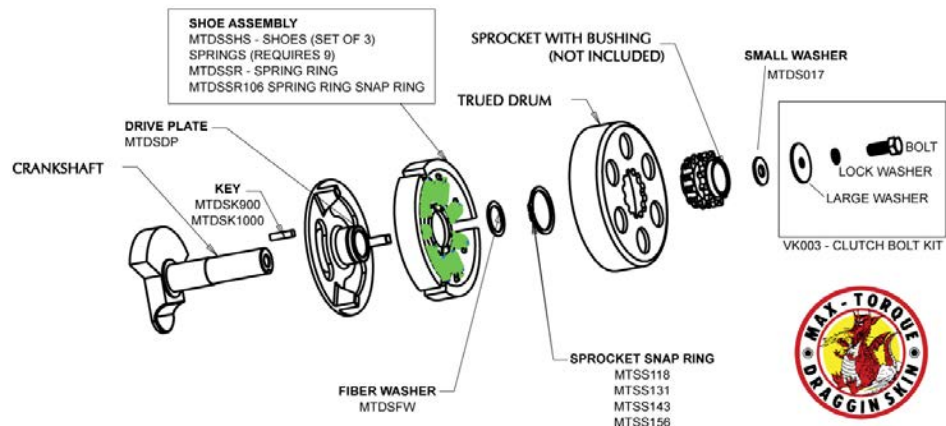

# "SS" Series Clutch

4-Cycle Clutch available in 3/4" or 5/8" Bore  
Run Inboard or Outboard



The Max-Torque "SS" Series is the most popular style clutch used by the O.E.M. since its introduction in 1970. The clutch comes in many different configurations to meet any O.E.M. requirement.

**5/8" Bore Available In:**  
**#35 Chain for 11T & 12T**  
**#40/41 Chain for 10T**

**3/4" Bore Available In:**  
**#35 Chain for 12T-21T**  
**#40/41T Chain for 10T**

## 5/8" Bore Clutches

Part No.	Description
<b>#35 Chain ( 5/8" Bore)</b>	
MTSS1158	11T Clutch
MTSS1258	12T Clutch
<b>#40 /41 Chain ( 5/8" Bore)</b>	
MTSS104158	10T Clutch

## Clutch Springs

### 3/4" Bore Clutches

Part No.	Description
<b>#35 Clutch ( 3/4" Bore)</b>	
MTSS*34	12T-21T Clutch
<b>#40/41 Clutch (3/4" Bore)</b>	
MTSS1041	10T Clutch
*specify tooth size when ordering	

Part No.	Color	RPM
MTSSBS	Black	3100
MTSSGS	Green	2550
<b>MTSS032M'</b>	<b>Standard</b>	<b>2200</b>
MTSSBUS	Blue	1800
MTSS049	Yellow	1500
'comes with standard springs		

## 5/8" Replacement Drums & Sprockets

Part No.	Description
<b>Replacement Drums - No Sprockets</b>	
MTDSURM12	12T Drum Only (#35)
<b>Replacement Sprockets - No Drums</b>	
MT1258	12T Sprocket Only (#35)
MT1041	10T Sprocket Only (#40 /41)
<b>Replacement Drum &amp; Sprocket</b>	
MTSSDS1158	11T Drum & Sprocket (#35)
MTSSDS1258	12T Drum & Sprocket (#35)
MTSSDS1058	10T Drum & Sprocket (#40 /41)

## 3/4" Replacement Drums & Sprockets

Part No.	Description
<b>Replacement Drums - No Sprockets</b>	
MTDSURM12	12T Drum (#35)
MTDSURM	Universal Drum for 13T-25T (#35)
<b>Replacement Sprockets - No Drums</b>	
MT12	12T Sprocket (#35)
MT*	13T-25T Sprocket (#35)
MT1041	10T Sprocket (#40 /41)
<b>Replacement Drum &amp; Sprocket</b>	
MTSSDS1234	12T Drum & Sprocket (#35)
MTSSDS**34	13T-25T Drum & Sprocket (#35)
MTSSDS1041	10T Drum & Sprocket (#40 /41)

## Clutch Parts

Part No.	Description
MTSS1212	Dust Cover
MTSSSHOE	Clutch Shoe
MTSS125	Dust Cover Snap Ring
MTSS131	Sprocket Snap Ring 11T <sup>1</sup>
MTSS156	Sprocket Snap Ring 13T & Up
MTSS143	Sprocket Snap Ring 12T
<b>3/4" Bore Specific Parts</b>	
MTSS0634	Bushing
MTSS34FW	Fiber Washer
MTSS0234BP	Backing Plate
MTSS0234H	Hub Assembly
MTSS34SR	Shaft Snap Ring
<b>5/8" Bore Specific Parts</b>	
MTSS0658	Bushing
MTSS58FW	Fiber Washer
MTSS0258BP	Backing Plate
MTSS0258H	Hub Assembly
MTSS58SR	Shaft Snap Ring
<sup>1</sup> MTSS131 for 11T or for #40 /41 Chain 10T	

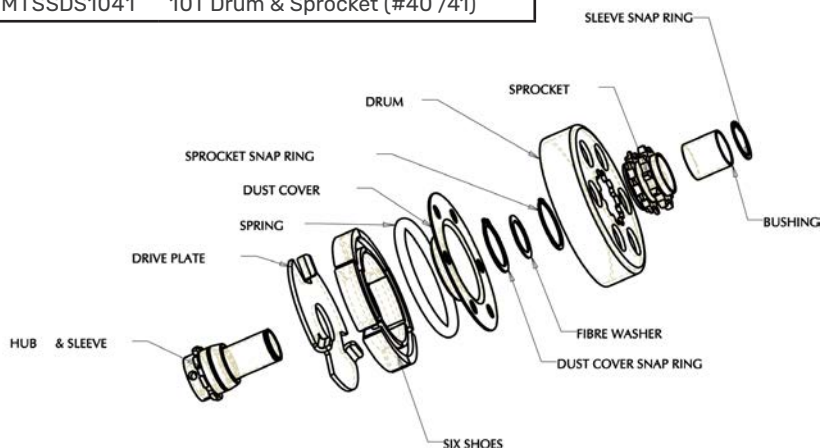



# Box Stock/Clone (IK) Clutch

4-Cycle Clutch with 3/4" Bore  
Run Inboard or Outboard

The Box Stock /Clone Clutch (commonly referred to as the "IK Clutch") was Designed by Max-Torque Specifically for the Clone Engines

## Available In:

#35 Chain with 10T-25T

#219 Chain with 16T-22T

## Complete Clutches

Part No.	Description
MTSS*34IK	#35 (10T - 25T)
MTSS219*34IK	#219 (16T - 21T)
MTSS1000IK	D Drum Clutch1 Sprockets Not Included
*Specify Tooth Size When Ordering	
1D Drum Clutch for Aftermarket Sprockets	



## Springs & Engagement

Part No.	Color	RPM
<b>MTSSBS<sup>1</sup></b>	<b>Black</b>	<b>3100</b>
MTSSGS	Green	2500
MTSS032M	Standard	2200
MTSSBUS	Blue	1800
MTSS049	Yellow	1500
<sup>1</sup> comes with black springs		

## Replacement Drum & Sprockets

Part No.	Description
<b>Replacement Drums - NO SPROCKETS</b>	
MTDSURM	Drum Only for 13T-25T
MTDSURM10	Drum Only for 10T
MTDSURM11	Drum Only for 11T
MTDSURM12	Drum Only for 12T
<b>Replacement Sprockets - NO DRUMS</b>	
MT*	#35 Sprockets (10T - 25T)
MT219*	#219 Sprockets (16T-21T)
<b>Replacement Drum &amp; Sprockets</b>	
MTSSDS*34	#35 Chain Drum & Sprocket Available in 10T - 25T
*Specify Tooth Size When Ordering	

## Clutch Parts

Part No.	Description
MTFW58	Fiber Washer for 10T
MTSW58	Steel Washer for 10T
MTSS0634	Bushing
MTSS34FW	Fiber Washer
MTSS1212	Dust Cover
MTSS0234BP	Backing Plate
MTIKHUB	Hub Assembly
MTIK10HUB	10T & 11T Hub Assembly
MTSS34SR	Shaft Snap Ring
MTSSSHOE	Clutch Shoe
MTSS118	Sprocket Snap Ring 10T
MTSS125	Dust Cover Snap Ring
MTSS131	Sprocket Snap Ring for 11T
MTSS143	Sprocket Snap Ring for 12T
MTSS156	Sprocket Snap Ring 13T & Up



## D Drum for Box Stock/Clone Clutches

Use Buller, Jammer, SMC and NORAM Clutch Gears  
on Your Max-Torque Box Stock/Clone Clutch



Part No.	Description
MT1000	D Drum - Box Stock/Clone Clutch Replacement Drum

DRUM & WASHER KIT



## Max-Lube System

Designed to Address a Frequent Problem in Fun Karts, Lubrication of the Clutch Bushing.

This lube system supplies lubrication directly to the clutch bushing through the keyway of the engine crankshaft utilizing a special zerkbolt fitting.

Part No.	Description
MTSS1041L	10T Max-Lube Clutch for #40/41 Chain



## V-Belt Clutch

The Max Torque pulley clutch utilizes the same proven sintered metal shoes, spring and oil impregnated bronzed bushing as the "SS" Clutch. The standard V-Belt has a 3.20" pulley that will accommodate an A or B Belt.

Part No.	Description
MT34BELT	¾" Bore V-Belt Clutch
MT58BELT	⅝" Bore V-Belt Clutch



## 350 Series

Comet Single Pully Clutch

Part No.	Description
CC200182	¾" V-Belt Clutch
CC202312	⅝" V-Belt Clutch



## SCS 400 Series

Automatic Centrifugal Clutch

Part No.	Description
CC206169	12T, 1" Bore, (#35)
CC206170	10T, 1" Bore, (#40/41)



## Clutch Keys



3/16" SQUARE X 1/2"

Part No.	Description
PL316K	50 per bag
PL316K500	500 per bag



BULLY STYLE

Part No.	Description
PL110	10 per Bag
PL125	25 per Bag
PL150	50 per Bag
PL1500	500 per Bag
Fits NORAM, Cheetah & Horstman Style	



BULLY STYLE

Part No.	Description
VK1021	Bully Style Clutch Key
Available in bags of 10 or 25	



# 4-Cycle Clutch Linings

High quality, aftermarket, replacement clutch disc linings for Horstman, Buller, Jammer, & SMC 4-cycle discs



Part No.	Description
KM815	Greased Lightning



8 Tab Buller/Jammer Clutch Lining

Part No.	Description
KM49028HP	High Performance

## Replacement Snap Ring

Part No.	Description
APSP1908	Snap Ring



## Clutch Thrust Bearing

Part No.	Description
APSP3012	Thrust Bearing



## Crank Spacer Washer

Part No.	Description
AP2425	Spacer Washer



## Cranked Stepped End Washer

Part No.	Description
AP238	Stepped Washer



## Clutch Bolt Kit

Part No.	Description
VK003	3/4" Bolt Kit
VK0031	1" Bolt Kit
AP144	3/4" Bolt Kit



VK003  
VK0031



AP144

## Dry Moly Lubricant

Part No.	Description
MT120	Dry Moly Lubricant



## BSJ Replacement Sprockets

Part No.	Description
APBSJ*	#35 Chain 12T-20T
APTSJ219*	#219 Chain 16T-22T
APBSJ1041	#40/#41 Chain 10 tooth
APBSJ1141	#40/#41 Chain 11 tooth
APSP1908	Replacement Snap Ring
APSP3005	Replacement Bearing for 14T-22T
*Specify Tooth Size When Ordering	

BSJ Replacement Sprockets will work with Buller, Jammer, SMC, NORAM Clutches that Accept Interchangeable Sprockets



#35 Sprockets



#219 Sprockets



#40/41 Sprockets

# GB2-7575 Reduction Gearbox

## 2:1 Chain Driven Wet Activated Unit

**NORAM™**  
**RACING**

The Noram GB2 - 7575 is designed for the robust demands of the OEM Rental and Karting Markets. Proven components ensure maximum run time and performance. Innovative design allows for a cost effective price.

### Features:

- Precision Machined Aluminum Die Cast Housings
- High Performance Wet Disc Clutch
- Standard SAE Mounting Hole Configuration
- Oil Dip Stick with Built In Breather
- Heavy Duty #428 Chain Driven
- Self Contained Unit
- Automatic Smooth Engagement
- (4) M8 x 1, 21 MM Threaded Deep Output Mounting Holes

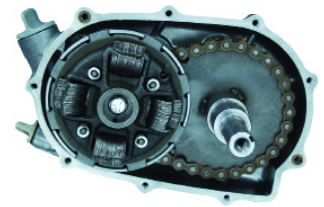

Part No.	Description
NAGB27575	2:1 GEARBOX

**FOR 3/4" CRANKSHAFT ENGINE UP TO 10 HP**  
**FITS PREDATOR 212CC, HONDA GX160, BRIGGS VANGUARD 6.5, YAMAHA MZ175**  
**MODELS ALSO AVAILABLE FOR OTHER ENGINES, CALL FOR INFORMATION**

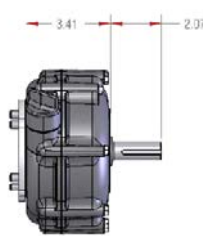
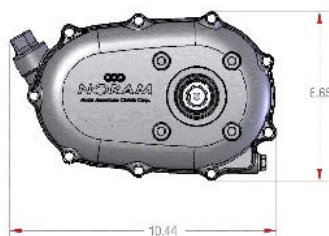
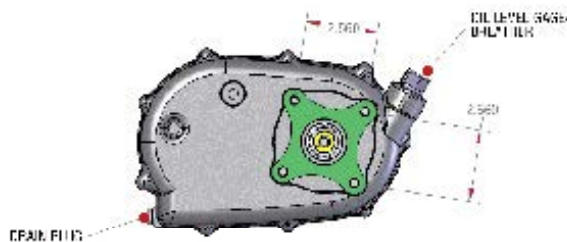
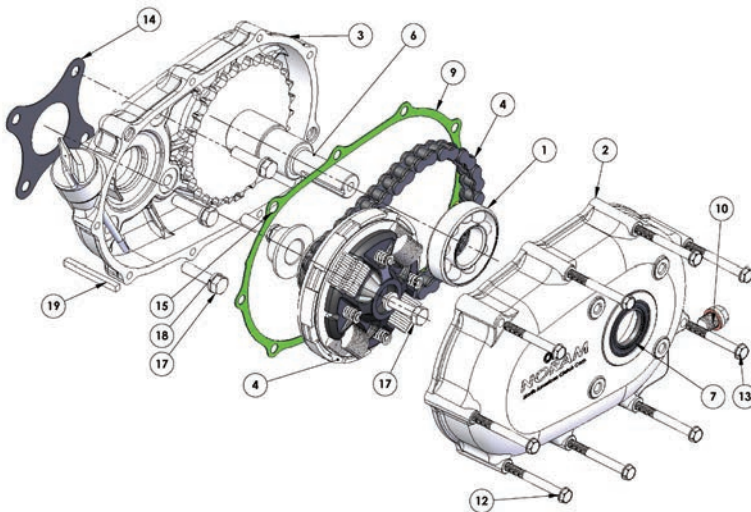

### Parts

No.	Part No.	Description
1	NAGB123	Bearing
2	NAGB087	Top Housing
3	NAGB094	Bottom Housing
4	NAGB005	Plate Clutch
5	NAGB120	Bearing, PTO
6	NAGB140	Sprocket Shaft PTO
7	NAGB023	Seal
8	NAGB001	Dipstick/Breather
9	NAGB045	Gearbox Gasket
10	NAGB111	Plug
11	NAGB273	Seal Ring
12	NAGB117	Taptite Screw (Qty. 7)
13	NAGB109	Screw (Qty. 2)
14	NAGB044	Gasket
15	NAGB161	Sleeve (Qty. 2)
16	NAGB262	Crank Spacer
17	NAGB134	Hex Head Bolt (Qty. 5)
18	NAGB086	Lock Washer 5/16" (Qty. 5)
19	NAGB046	Key
20	NAGB115	M8 x 1.25 30 mm bolt (Qty. 4)
21	NAGB119	M8 x 1.25 35 mm bolt
	NAGB042	Clutch Service Pack Kit
	NAGB033	Clutch Disc
	NAGB535	Clutch Plate



# Comet 20 Series Driver Unit

**Type: Symmetrical (26°)**

**Recommended HP (Max)  
For 2-Cycle & 4-Cycle: 8 HP**

**Drive Belt: 3/4" Top Width  
(Symmetrical)**

**Drive Clutch Bore Sizes: 3/4" & 1"  
(3/16" - 1/4" Key)**

**Drive Clutch Engagement Range:  
Mini: 1200 RPM  
Max: 3100 RPM**

**Driven Unit Diameter (6" or 7"):  
5/8" or 3/4" Bore (3/16" Key)**

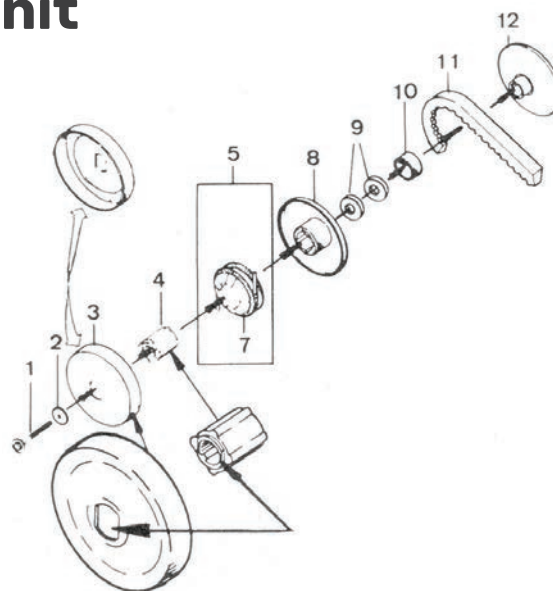

## 3/4" Bore Driver Unit

Part No.	Description
CC219559	3/4" Bore Driver

## 3/4" Driver Parts List

No.	Part No.	Description
1	CC202092	Bolt 3/8"-24 x 1 1/2"
2	CC200841	Steel Washer 3/8" ID
3	CC219204	Drum
4	CC200376	Hub Driver 3/4" ID 3/8" Key
5	CC200344	Shoe Driver Assembly
7	CC11188	Blue Garter Spring
8	CC219572	Movable Face w/ Splined Hub
9	CC200836	Belt Spacer Washer
10	CC200349	Bronze Bushing
12	CC219573	Fixed Sheave 3/4" Bore
11	See Belt Chart	

## 1" Bore Driver Unit

Part No.	Description
CC219560	1" Bore Driver

## 1" Driver Parts List

No.	Part No.	Description
1	CC202092	Bolt 3/8"-24 x 1 1/2"
2	CC202429	Pilot Washer
3	CC219563	Drum
4	CC203641	Splined Sleeve ( 1/4" Key)
5	CC200344	Shoe Driver Assembly
6	CC219570	Movable Face w/Splined Hub
7	CC219571	Fixed Face ( 1/4" Key)
11	See Belt Chart	

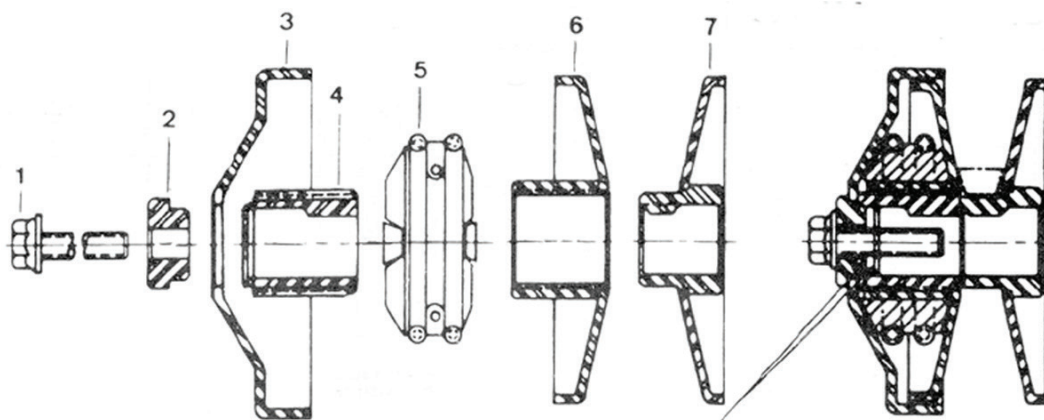

# Comet 20 Series Driven Unit ASSEMBLY SEQUENCE

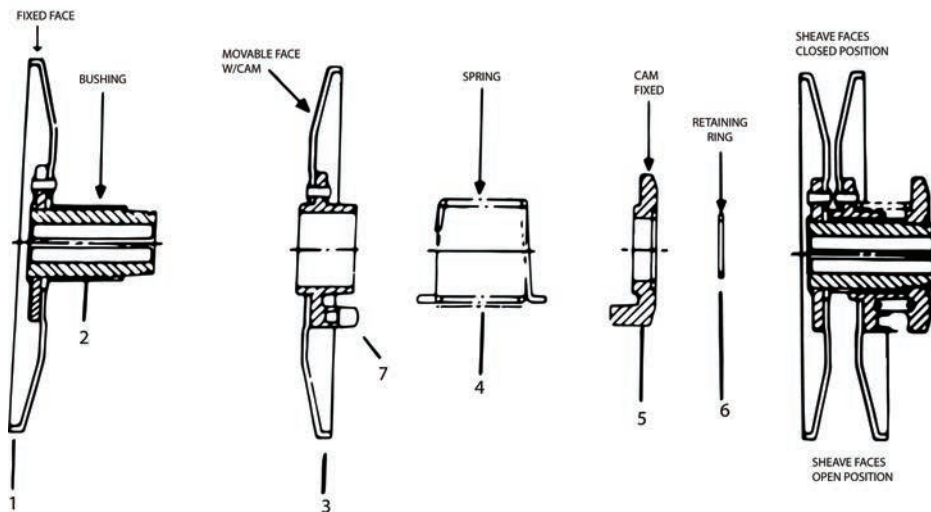

## 6" Diameter Driven Unit

Part No.	Description
CC219463	¾" Bore Driven Unit
CC219459	⅝" Bore Driven Unit

## 7" Diameter Driven Unit

Part No.	Description
CC219462	¾" Bore Driven Unit
CC219461	⅝" Bore Driven Unit

## 6" Driven Parts List

No.	Part No.	Description
1	CC219474	⅝" Bore Fixed Face w/Post
1	CC219475	¾" Bore Fixed Face w/Post
2	CC203942	Bushing
3	CC219468	Movable Face w/Cam
4	CC215698	Blue Coil Spring
5	CC215650	Fixed 20° Cam
6	CC204714	Retaining Ring
7	CC219818	Insert Button (3 pcs) NEW <sup>1</sup>
7	CC204332	Insert Button (3 pcs) OLD <sup>2</sup>

<sup>1</sup>Black clutches w/snap-in insert buttons  
<sup>2</sup>Silver Finish clutches, NON SNAP-IN Insert Button

## 7" Driven Parts List

No.	Part No.	Description
1	CC219476	⅝" Bore Fixed Face w/Post
1	CC219477	¾" Bore Fixed Face w/Post
2	CC203942	Bushing
3	CC219469	Movable Face w/Cam
4	CC215698	Blue Coil Spring
5	CC215650	Fixed 20° Cam
6	CC204714	Retaining Ring
7	CC219818	Insert Button (3 pcs) NEW <sup>1</sup>
7	CC204332	Insert Button (3 pcs) OLD <sup>2</sup>

<sup>1</sup>Black clutches w/snap-in insert buttons  
<sup>2</sup>Silver Finish clutches, NON SNAP-IN Insert Button

## 12" Universal Jackshaft

12" Universal Jackshaft for Comet 20, 30, 40 Series and TAV2 Torque Converter Systems

Part No.	Description
CC11461	12" Universal Jackshaft

## Belts - ¾" Top Width, 30° Symmetric

Part No.	Belt No.	6" Dia.	7" Dia	Outside
CC203578	884-70	6 15/16" - 7"	No Fit	27.36"
CC203579	884-75	7 1/8" - 7 3/16"	6 1/4" - 6 5/16"	28.32"
CC203580	884-80	7 9/16" - 7 7/8"	6 13/16" - 6 7/8"	29.28"
CC203581	884-85	8 3/16" - 8 1/4"	7 5/16" - 7 3/8"	30.25"
CC203582	884-90	8 1/16" - 8 3/4"	7 3/4" - 7 13/16"	31.23"
CC203583	884-95	9 3/16" - 9 1/4"	8 5/16" - 8 3/8"	32.20"
CC203584	884-100	9 5/8" - 9 1/16"	8 3/4" - 8 13/16"	33.18"
CC203585	884-105	9 15/16" - 10"	9 3/16" - 9 1/4"	33.78"
CC203586	884-115	10 3/4" - 10 13/16"	9 13/16" - 9 7/8"	35.14"
CC203587	884-120	11 1/16" - 11 3/4"	10 15/16" - 11"	37.11"
CC203588	884-130	13 1/16" - 13 1/8"	12 1/8" - 12 3/16"	39.77"





# Comet 30 Series Driver Unit

**Type: Asymmetrical (20 ½°)**

**Recommended HP (Max)  
For 2-Cycle & 4-Cycle: 8 HP**

**Drive Belt: ¾" Top Width  
(Asymmetrical)**

**Drive Clutch Bore Sizes: ¾" & 1"  
(⅜" - ¼" Key)**

**Drive Clutch Engagement Range:  
Min: 1200 RPM  
Max: 3100 RPM**

**Driven Unit Diameter (6" or 7"):  
⅝" or ¾" Bore (⅜" Key)**

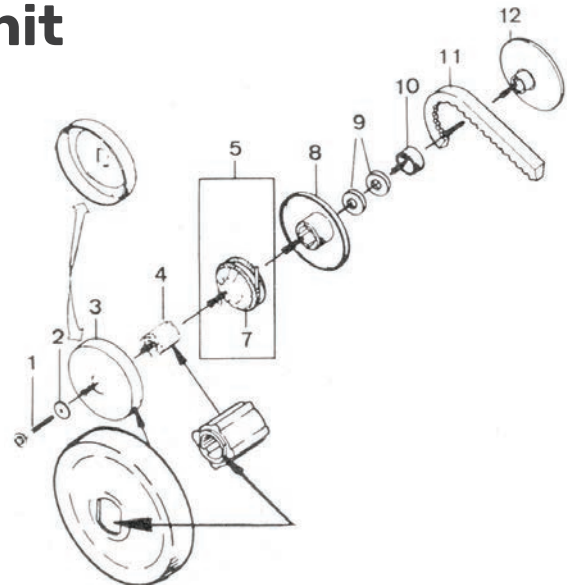

## ¾" Bore Driver Unit

Part No.	Description
CC219552	¾" Bore Driver

## ¾" Driver Parts List

No.	Part No.	Description
1	CC202092	Bolt ⅝"-24 x 1½"
2	CC200841	Steel Washer ⅝" ID
3	CC219204	Drum
4	CC200376	Hub Driver ¾" ID ⅜" Key
5	CC200344	Shoe Driver Assembly
7	CC11188	Blue Garter Spring
8	CC219205	Face w/Movable Splined Hub
9	CC200836	Belt Spacer Washer
10	CC200349	Bronze Bushing
12	CC219278	Fixed Sheave ¾" Bore
11	See Belt Chart	

## 1" Bore Driver Unit

Part No.	Description
CC219554	1" Bore Driver

## 1" Driver Parts List

No.	Part No.	Description
1	CC202092	Bolt ⅝" - 24 x 1½"
2	CC202429	Pilot Washer
3	CC219563	Drum
4	CC203641	Splined Sleeve (¼" Key)
5	CC200344	Shoe Driver Assembly
6	CC219561	Movable Face w/Splined Hub
7	CC219562	Fixed Face (¼" Key)
11	See Belt Chart	

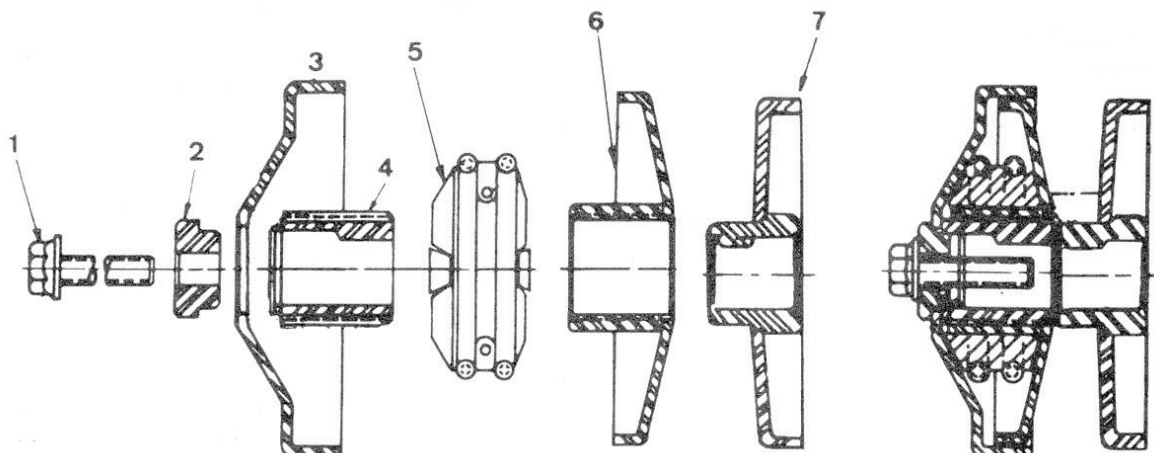



# Comet 30 Series Driven Unit

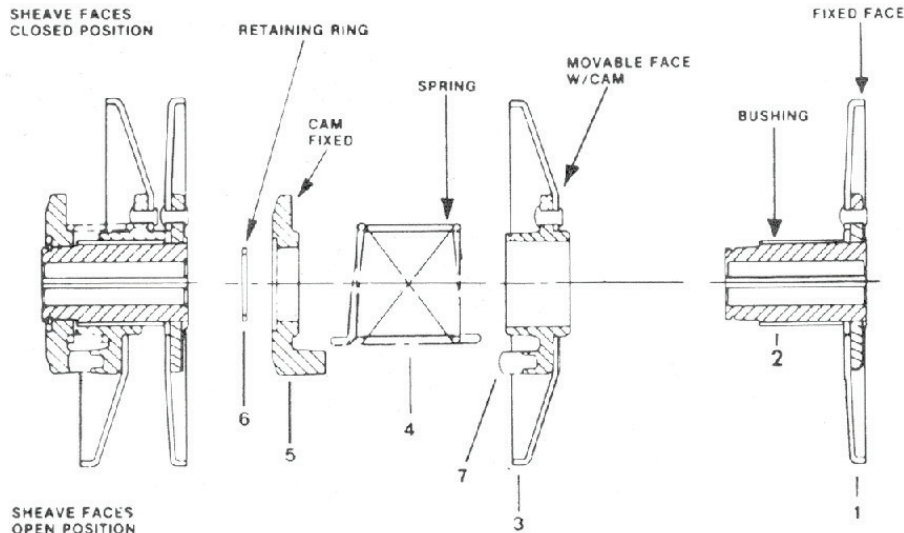

## 6" Diameter Driven Unit

Part No.	Description
CC219465	¾" Bore Driven Unit
CC219456	⅝" Bore Driven Unit

## 7" Diameter Driven Unit

Part No.	Description
CC219464	¾" Bore Driven Unit
CC219457	⅝" Bore Driven Unit

## 6" Driven Parts List

No.	Part No.	Description
1	CC219470	⅝" Bore Fixed Face w/Post
1	CC219471	¾" Bore Fixed Face w/Post
2	CC203942	Bushing
3	CC219467	Movable Face w/Cam
4	CC215699	Green Coil Spring
5	CC215650	Fixed 20° Cam
6	CC204714	Retaining Ring
7	CC219818	Insert Button (3 pcs) NEW <sup>1</sup>
	CC204332	Insert Button (3 pcs) OLD <sup>2</sup>
<sup>1</sup> Black clutches w/snap-in insert buttons		
<sup>2</sup> Silver Finish clutches, NON SNAP-IN Insert Button		

## 7" Driven Parts List

No.	Part No.	Description
1	CC219472	⅝" Bore Fixed Face w/Post
1	CC219473	¾" Bore Fixed Face w/Post
2	CC203942	Bushing
3	CC219467	Movable Face w/Cam
4	CC215699	Green Coil Spring
5	CC215650	Fixed 20° Cam
6	CC204714	Retaining Ring
7	CC219818	Insert Button (3 pcs) NEW <sup>1</sup>
	CC204332	Insert Button (3 pcs) OLD <sup>2</sup>
<sup>1</sup> Black clutches w/snap-in insert buttons		
<sup>2</sup> Silver Finish clutches, NON SNAP-IN Insert Button		

## 12" Universal Jackshaft

12" Universal Jackshaft for Comet 20, 30, 40 Series and TAV2 Torque Converter Systems

Part No.	Description
CC11461	12" Universal Jackshaft

## Belts - ¾" Top Width, 30° Symmetric

Part No.	Belt No.	6" Dia.	7" Dia	Outside
CC203589	994-70	6 15/16" - 7"	No Fit	27.36"
CC203590	994-75	7 1/8" - 7 3/16"	6 1/4" - 6 5/16"	28.32"
CC203591	994-80	7 9/16" - 7 5/8"	6 13/16" - 6 7/8"	29.28"
CC203592	994-85	8 3/16" - 8 1/4"	7 5/16" - 7 3/8"	30.25"
CC203593	994-90	8 11/16" - 8 3/4"	7 3/4" - 7 13/16"	31.23"
CC203594	994-95	9 3/16" - 9 1/4"	8 5/16" - 8 3/8"	32.20"
CC203595	994-100	9 5/8" - 9 11/16"	8 3/4" - 8 13/16"	33.18"
CC203596	994-105	9 15/16" - 10"	9 3/16" - 9 1/4"	33.78"
CC203597	994-110	10 3/4" - 10 13/16"	9 13/16" - 9 7/8"	35.14"
CC203598	994-120	11 1/16" - 11 3/4"	10 15/16" - 11"	37.11"
CC203599	994-130	13 1/16" - 13 1/8"	12 1/8" - 12 3/16"	39.77"

# Comet TAV2 30 Series

**Type: Asymmetrical (20 ½°)**

**Recommended HP (Max)  
For 2-Cycle & 4-Cycle: 8 HP**

**Drive Belt: ¾" Top Width (Asymmetrical)**

**Drive Clutch Bore Sizes: ¾" & 1"  
(⅜" - ¼" Key)**

**Drive Clutch Engagement Range:  
2200 RPM**

**Driven Unit Diameter 6"**

## Replacement Driven Unit

Part No.	Description
CC219456	¾" Bore 6" Driven

## Replacement Driver Unit

Part No.	Description
CC219552	¾" Bore Driver
CC219554	1" Bore Driver

## 1" Bore Units

Part No.	Description
CC218354	12T #35 Chain
CC218355	10T #40/41 Chain

## ¾" Bore Units

Part No.	Description
CC218352	12T #35 Chain
CC218353	10T #40/41 Chain

## Parts List

No.	Part No.	Description
4	CC219204	Driver Drum TAV2-75
4	CC219563	Driver Drum TAV2-100
5	CC200376	Driver Hub ¾" ID
5	CC203641	Driver Hub 1" ID
6	CC200344	Complete Driver Weight Assembly
6A	CC11188	Blue Spring
7	CC219205	¾" Sheave, Movable Half w/Hub
7	CC219561	1" Sheave, Movable Half w/Hub
8	CC200349	Bronze Bushing
9	CC203589	7" Asymmetric Belt
10	CC219278	2 ½" Stationary Sheave ¾" ID
10	CC219562	2 ½" Stationary Sheave 1" ID
14	CC204177	Retaining Ring
15	CC215650	Fixed Cam
16	CC215699	Green Spring
17	CC219647	Movable Face w/Cam
17A	CC219818	Insert Button (3 pcs)
18	CC203942	Bushing
19	CC217612	¾" Bore Fixed Face w/Post
22	CC212225	¾" Diameter Jackshaft
24	CC200379	12 tooth Sprocket #35 Chain
24	CC202168	10 tooth Sprocket #40 /41 Chain
27	CC212227	Retaining Ring
28	CC218525	Mounting Bracket (Bearing & Spacer)
31	CC218351	Plastic Shroud with Decals

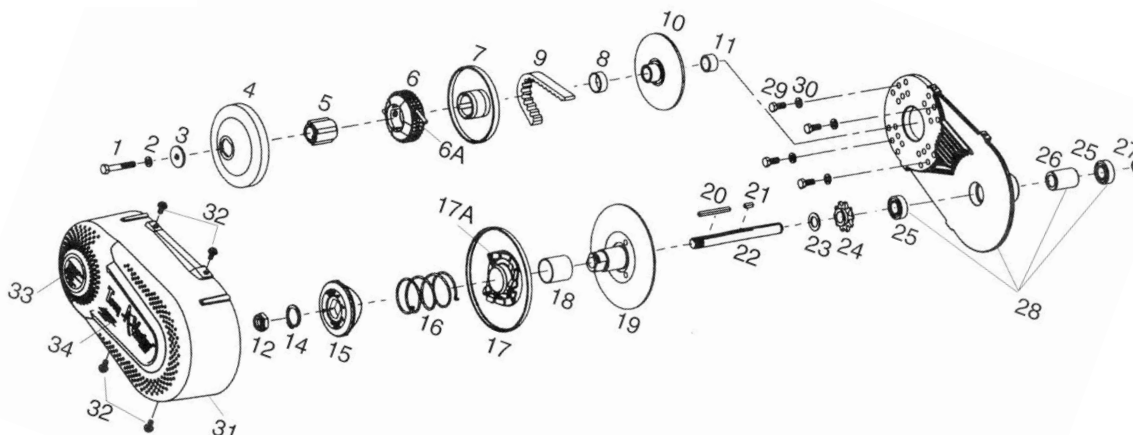

# Comet 40 Series



**Type: Symmetrical (26°)**

**Recommended HP:**  
(For 4-Cycle)  
**Min: 8 HP**  
**Max: 18 HP**

**Drive Belt: 7/8" Top Width**  
(Symmetrical)

**Drive Clutch Bore Sizes: 1" (1/4" Key)**

**Drive Clutch Engagement Range:**  
**Min: 1600 RPM Max: 3100 RPM**

**Driven Unit:**  
**7 1/2" Diameter (40D)**  
**8 1/2" Diameter (44D)**

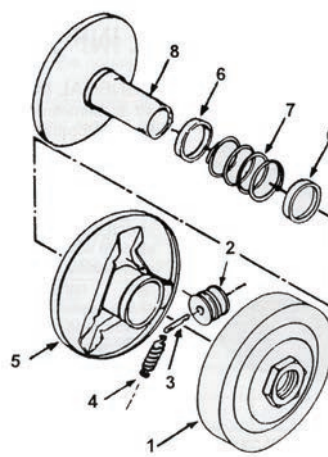

**40 DRIVE CLUTCH**

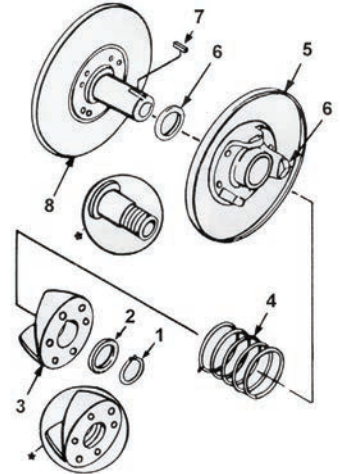

**40/44D DRIVEN UNIT**

## 40D Driven Unit Parts List

No.	Part No.	Description
1	CC203159	Retaining Ring
2	CC205208	Thrust Washer
3	CC209115	Fixed Cam
4	CC203130	Red Spring
5	CC209128	Movable Face & Cam w/ Bearing
6	CC203097	Spacer
8	CC209150	5/8" Bore Fixed Face & Post
8	CC209132	3/4" Bore Fixed Face & Post
9	CC206458	Button

## 44D Driven Unit Parts List

No.	Part No.	Description
3	CC209621	Fixed Threaded Cam
4	CC203130	Red Spring
5	CC209620	Movable Face & Cam w/ Bearing
9	CC206458	Button

## 44D Driven Unit (8 1/2" Dia.)

Part No.	Description
CC209621	3/4" Driven Unit

## Complete Drive Clutch

Part No.	Description
CC203015	1" Bore Driver

## 40D Driven Unit (7 1/2" Dia.)

Part No.	Description
CC209151	5/8" Driven Unit
CC209133	3/4" Driven Unit
CC209139	1/2" Driven Unit

## 40 Series Belts

Part No.	Belt No.	40CD Setting	44CD Setting	Outside
CC203783	40-75	7 1/4"		31.95"
CC203784	40-80	7 7/8"		32.9"
CC203785	40-85	8 3/16"		33.87"
CC203786	40-90	8 5/8"	7 5/8"	34.83"
CC203787	40-95	9 3/8"	8 3/16"	35.8"
CC203788	40-100	9 3/4"	8 11/16"	36.78"
CC203789	40-110	10 1/2"	9 5/8"	38.65"
CC203790	40-120	11 1/2"	10 1/16"	40.5"
CC203791	40-130	12 5/8"	11 1/16"	42.66"
CC203792	40-105	10 1/4"	9 3/16"	37.75"
CC204331	40-140	13 3/4"	12 5/8"	44.53"
CC213165	44-85	15 3/16"	14 7/32"	47.5"
CC213295	44-75	14 11/32"	13 13/32"	45.38"

## 40 Drive Clutch Parts

No.	Part No.	Description
1	CC203021	Cover & Drive Plate
2	CC203648	Standard Cam Roller
3	CC203044	Spring Clip
4	CC203043	Yellow Extension Spring
5	CC203022	Movable Face w/ Hub
6	CC203031	Guide Bushing
7	CC203039	Compression Spring
8	CC203023	1" Bore Fixed Face & Post



# FS-9 Helmets

**Snell M2020/DOT**

Zamp's FS-9 Helmet was built on the success of the FS-8 with the same lightweight fiberglass shell meeting the Snell M2020D standard.

Features Include:

- Composite Fiberglass Lightweight Shell for Superior Performance
- Adjustable Air Flow Vents, Chin and Scalp Vents with Rear Exhaust Vents
- Moisture Absorbent Fabric Interior Removable to Wash or Replace
- Interchangeable Liner for Custom Fit
- Z-19 Shield Optically Correct with Lock Button in Closed Position
- Snell M2020D and DOT Approved

## Graphics

Part No.	Description
ZHFS9BS*	Blue/Silver
ZHFS9RB*	Red/Black
ZHFS9SB*	Silver/Matte Black

\*specify size when ordering (XS - 2XL)



ZHFS9SB SILVER/BLACK



ZHFS9RB RED/BLACK



ZHFS9BS BLUE/SILVER

## Neon Graphics

Part No.	Description
ZHFS9GB*	Neon Green/Black
ZHFS9OB*	Neon Orange/Black

\*specify size when ordering (S - XL)



ZHFS9OB NEON ORANGE/BLACK

## Z-19 Face Shields

Part No.	Description
ZHFS8S*	FS-8/FS-9 Replacement Shield
C = Clear S = Smoke DS = Dark Smoke I = Iridium M = Silver Mirror	
ZHFS8PK	Pivot Kit for FS-8/FS-9

\*specify shield color when ordering

## FS-9 Liners & Cheek Pads

Part No.	Description
ZHFS8CL*	Crown Liner
ZHFS8CP*	Cheek Pads

\*specify size when ordering Sizes XS-2XL



ZHFS9GB NEON GREEN/BLACK



ZHFS9W WHITE



ZHFS9FB FLAT BLACK



ZHFS9B GLOSS BLACK



ZHFS9G MATTE GRAY  
SPECIAL ORDER

## Solid Colors

Part No.	Description
ZHFS9B*	Gloss Black (XS-2XL)
ZHFS9FB*	Flat Black (XS-2XL)
ZHFS9W*	White (XS-2XL)
ZHFS9G**	Matte Gray (S-XL) Special Order Only

\*specify size when ordering





# RZ-70E "Switch"

FIA8859-2015, Snell SA2020

2 New Graphics for 2023!



GRN/BLCK/YEL



RED/BLCK/BLU

The Revolutionary "Switch" Helmet from Zamp allows you to easily configure your helmet for a variety of racer setups with just a few screws and the unique triangle cap system. 360° Air Channeling provides the ultimate air flow through the Z-Channel in shell.

## Features Include:

- Composite Aramid Mix for a Lightweight Shell
- Z-Channel Design in Shell Circulates Air Through Large Internal Channels
- Easy Mount Communications, Microphone & Drink Tube with Channels in EPS Chin Bar Foam
- Z-20 Series 3mm Clear Shield with Posts at 12.25" Center Using Banana Style Tear Offs
- Triangle Cap System Option of Aero Cap or Communications Cap, Easy to Reconfigure Fits Left or Right
- Special Order Factory Helmet Configuration for Communications and Hydration Available
- M6 Inserts for Head and Neck Restraints
- Snell SA2020/FIA Approved

## Z-CHANNEL 360° AIR FLOW



Part No.	Description
ZHRZ70EW*	Gloss White <sup>2</sup>
ZHRZ70EB*	Gloss Black <sup>1</sup> (S-XL)
ZHRZ70EOY*	Orange/Yellow Graphic <sup>2</sup>
ZHRZ70EBLB*	Blue/Light Blue Graphic <sup>2</sup>
ZHRZ70EGLG*	Gray/Light Gray Graphic <sup>2</sup>
ZHRZ70EGP*	Green/Purple Graphic <sup>2</sup>
ZHRZ70ERB*	Red/Black/Blue Graphic <sup>2</sup>
ZHRZ70EGY*	Green/Black/Yellow Graphic <sup>2</sup>
*Specify Size When Ordering	
<sup>1</sup> Gloss Black Only Available in S-XL	
<sup>2</sup> XS and 2 XL Available by Special Order Only	



GRAY / LT GRAY



ORNG/YLW



GLOSS BLACK



GLOSS WHITE



BLU/LT BLUE



GN/PRPLE

All Prices, Terms and Availability Subject to Change Without Notice





# ZR-72 Helmets

## FIA8859-2015, Snell SA2020



Zamp is excited to announce the new Made in Italy Series ZR-72 Helmet with Advanced FIA 8859-2015 and Snell SA2020 Safety Standards. Featuring a super lightweight shell and includes Z-24 Clear Anti-Fog Shield

### Features:

- Advanced Aerodynamic Shell for an Incredibly Lightweight Helmet
- XS - Medium weight = 1600g; Large and Up = 1750g
- Accessory options including Adjustable Rear Top Spoiler
- Top Air Inlet Choose from Natural Air, Forced Air or Air Plugs
- Includes 2 Center Vent Positions, Vented and Closed
- Plush Fire Retardant Interior Removable to Wash, Replace or Even Customize the Fit
- EPS Chin Bar Foam for Added Protection
- Z-24 Series Clear Anti-Fog Shield with Tear Off Posts
- M6 Inserts for Head and Neck Restraints



Part No.	Description
ZHZR72BG*	Black/Grey/Lt. Grey (XS-2XL) Graphic
ZHZR72BRB*	Black/Red/Blue (XS-2XL) Graphic
ZHZR72BRO*	Black/Red/Orange (XS-2XL) Graphic
ZHZR72WB*	White/Blue/Lt. Blue (XS-2XL) Graphic
*specify size when ordering	

### Z-24 Shield Options

Part No.	Description
ZHZ24CLAF	Clear Antifog
ZHZ24LTAF	Smoke Antifog
ZHZ24DKAF	Dark Smoke Antifog
ZHZ24AMAF	Amber Antifog
ZHZ24GNPAF	Green Prism Antifog
ZHZ24BPAF	Blue Prism Antifog
ZHZ24GPAF	Gold Prism Antifog
ZHZ24IMAF	Iridium Antifog
ZHZ24SM	Silver Mirror
ZHZ24PHOTOAF	Photochromatic Antifog FIA
ZHZ24POLARAF	Polarized Antifog FIA
ZHZ24PPAF	Purple Prism Antifog FIA
ZHZ24RPAF	Red Prism Antifog FIA
See Z-20 Shield Options for Photos	



Part No.	Description
ZHZR72B*	Gloss Black (XS-3XL)
ZHZR72FB*	Flat Black (XS-3XL)
ZZR72MG*	Matte Grey (S-XL)
ZHZR72W*	White (XS-2XL)
*specify size when ordering	



## RZ-62

Snell SA2020

The RZ-62 Helmet from Zamp offers more unique race set ups than any other helmet in the same price range. Customize it for Open Wheel, Closed Cockpit, Dirt or Kart Racing.

Features Include:

- Aramid Mix Shell for Super Lightweight Helmet
- Optimized Aerodynamics with Chin Bar and Aero Lips in Shell
- Optional Accessory Aero Chin Lip & Rear Spoiler
- Tri-Tech Air System Choose from Natural Air, Forced Air or Air Plugs
- Most Adjustable Air Flow on the Market with Adjusting Top and Side Inlets
- Plush Fire Retardant Interior Removable to Wash, Replace or Even Customize the Fit
- EPS Chin Bar Foam for Added Protection
- Z-20 Series 3mm Clear Shield with Posts at 12.25" Center Using Banana Style Tear Offs
- Hydration Hole/Plug Front and center in Chin Bar with Easy Setup
- Ear Cups & Ear Pads to Give Driver Quieter Environment, Hear What You Need to Hear
- M6 Inserts for Head and Neck Restraints



**PINK/PURPLE GRAPHIC**



**BLUE/GREEN GRAPHIC**



**RED/ORANGE GRAPHIC**

Part No.	Description
ZHRZ62PP*	Pink/Purple Graphic
ZHRZ62BG*	Blue/Green Graphic
ZHRZ62RO*	Red/Orange Graphic
ZHRZ62W*	Solid White
ZHRZ62B*	Matte Black (Not Available in XS)
*specify size when ordering (XS - 2XL)	



## RZ-59

Snell SA2020

Zamp's RZ-59 combines the latest technology in a comfortable helmet with great ventilation at a price that makes it the best value on the market.

Features Include:

- Composite Fiberglass Lightweight Shell
- Minimal Forward Venting Plus Scalp and Exhaust Vents
- Plush Fire Retardant Interior Removable to Wash, Replace or Even Customize the Fit
- Z-20 Series 3mm Clear Shield with Posts at 12.25" Center Using Banana Style Tear Offs
- M6 Inserts for Head and Neck Restraints



**MATTE BLACK**



**MATTE GRAY  
SPECIAL ORDER**

Part No.	Description
ZHRZ59B*	Matte Black (S - XL)
ZHRZ59G*	Matte Gray (S - XL) <b>SPECIAL ORDER ONLY</b>
*specify size when ordering	



# Dirt Helmets

## RZ-36D Snell SA2020

The RZ-36D (Dirt) from Zamp is designed for the dirt racer, with no front vents and a lower chin curtain to keep dirt and dust out.

Features Include:

- Composite Fiberglass Lightweight Shell
- 7-Top Air System Plus Scalp & Exhaust Vents
- No Front Vents & Chin Curtain Keep Dirt and Dust Out
- Plush Fire Retardant Liner Removable/Washable to Replace or Custom Fit
- Z-20 Series 3mm Clear Shield with Posts at 12.25" Center Using Banana Style Tear Offs
- Easy Radio/Hydration Installation with Holes on Sides of Chin Bar Foam



Part No.	Description
ZHRZ36DB*	Gloss Black
*specify size when ordering (XS - 2XL)	



## RZ-65D Snell SA2020

NOW IN 3 GRAPHIC OPTIONS!

The RZ-65D is Zamp's Premium Dirt Helmet. The large weave carbon mix construction and lower front spoiler create a super lightweight, well balanced shell with optimized aerodynamics. With the Dirt Racer in mind, Zamp has added dual chin curtains on top and bottom of chin bar to keep dirt out and reduce visor fogging.

Features Include:

- Large Weave Carbon Mix Shell for a Super Lightweight Helmet
- Dual Chin Curtains Mounted on Top and Bottom of the Chin Curtain
- Optimized Aerodynamics for Improved Stability with a Large Front Lower Spoiler
- Low Profile Top Air Attachment NOT INCLUDED
- Top Air System - Choose to run Natural Air, Forced Air or Air Plugs
- Plush Ultra Soft Performance Fit Interior is Fire Retardant and can be Removed and Washed
- EPS Chin Bar Foam Provides Extra Protection
- Z-20 Series 3mm Clear Shield with Posts at 12.25" Center Using Banana Style Tear Offs
- Hydration Hole/Plug Center in Chin Bar with Easy Set Up
- Ear Cups & Ear Pads Give Driver Quieter Environment to Hear What They Need to Hear
- Easy Integration of Communication Equipment in Cheek EPS and Comfort Liner
- M6 Inserts for Head and Neck Restraints



GRAY



FLO BLUE



FLO ORANGE



LOW PROFILE AIR ATTACHMENT  
SOLD SEPARATELY



CARBON

Part No.	Description
ZHRZ65DBG*	Carbon Gray Graphic
ZHRZ65DFB*	Flo Blue Carbon Graphic <b>SPECIAL ORDER ONLY</b>
ZHRZ65DFO*	Flo Orange Carbon Graphic <b>SPECIAL ORDER ONLY</b>
ZHRZ65DC*	Gloss Carbon
ZHRZ65DMC*	Matte Carbon <b>SPECIAL ORDER ONLY</b>
*specify size when ordering Graphic sizes XS-2XL, Carbon sizes S-2XL	





# RZ-64C

## Snell SA2020

Zamp's RZ-64C with Tri-Tech Air System and choice of ear cups or ear pads makes it unique for every type of racing in every type of condition

Features Include:

- Large Weave Carbon Mix for a Super Lightweight Shell
- Optimized Aerodynamics with Chin Bar and Aero Lips in Shell
- Optional Accessory Aero Chin Lip & Rear Spoiler
- Tri-Tech Air System Choose from Natural Air, Forced Air or Air Plugs
- Most Adjustable Air Flow on the Market with Adjusting Top and Side Inlets
- Plush Fire Retardant Interior Removable to Wash, Replace or Even Customize the Fit
- EPS Chin Bar Foam for Added Protection
- Z-20 Series 3mm Clear Shield with Posts at 12.25" Center Using Banana Style Tear Offs
- Hydration Hole/Plug Front and center in Chin Bar with Easy Setup
- Ear Cups & Ear Pads to Give Driver Quieter Environment, Hear What You Need to Hear
- M6 Inserts for Head and Neck Restraints



Part No.	Description
ZHRZ64C*	Gloss Carbon
ZHRZ64CMC*	Matte Carbon SPECIAL ORDER ONLY
*Specify Size When Ordering XS - 2XL	



## HELMET SIZING CHART

### ADULT SIZES

	X-SMALL	SMALL	MEDIUM	LARGE	X-LARGE	XX-LARGE	XXX-LARGE
<b>CM</b>	54cm	56cm	58cm	60cm	62cm	63cm	64cm
<b>INCHES</b>	21.25"	22"	22.83"	23.62"	24.4"	24.8"	25.20"
<b>HAT SIZE</b>	6 3/4	7	7 1/4	7 1/2	7 3/4	7 7/8	8

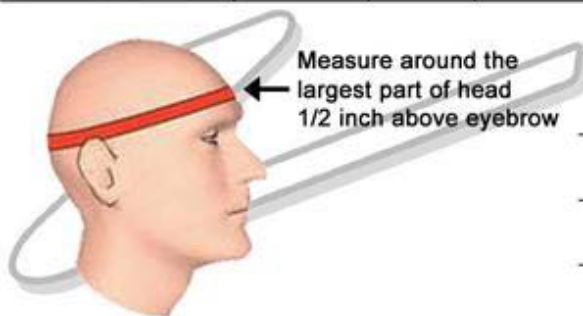

### YOUTH SIZES

	52	54	56	57
<b>CM</b>	52cm	54cm	56cm	57cm
<b>INCHES</b>	20.5"	21.25"	22"	22.44"
<b>HAT SIZE</b>	6 1/2	6 3/4	7	7 1/8



# Youth Helmets

## RZ-37Y SFI 24.1

The Zamp RZ-37Y Helmet was designed for youth auto racing applications. The SFI 24.1 rating was established to set uniform test procedures and minimum standards for evaluating youth full face helmets used in competitive motorsports. This includes being manufactured with a smaller shell in comparison to adult helmets making them lighter weight, a better fit, and the better protection for young drivers.

### Features Include:

- Smaller Composite Fiberglass Shell
- Lightweight approx. 1250 grams (+/- 50 grams)
- Plush Fire Retardant Interior Removable/Washable & Interchangeable
- Z-20 Series Shield 3mm Clear Shield with 12.25" Center Tear Off Posts
- M6 Inserts for Head and Neck Restraints



BLACK/GRAY GRAPHIC

Part No.	Description
ZHRZ37YB*	Gloss Black
ZHRZ37YW*	White
ZHRZ37YPP*	Purple/Pink Graphic
ZHRZ37YBG*	Black/Gray Graphic
*Specify Size When Ordering 54cm or 56cm	



NOW AVAILABLE IN GRAPHICS!



PURPLE/PINK GRAPHIC



## RZ-42Y Snell CMR 2016

Zamp's RZ-42Y was designed for youth auto racing applications. The Snell CMR2016 rating was established by the Snell Foundation in collaboration with the FIA to create a uniform set of standards which full face helmets designed for youth in Motorsports must all meet. Key to this standard is a maximum helmet weight and smaller shell designed for the youth helmet. The best protection for a young driver is a properly fitted certified youth helmet.

### Features Include:

- Composite Kevlar Mix for a Super Lightweight Shell
- Small Shell Designed Specifically for Youth
- Option to Run Forced Air Accessory with Top Air Intake Vent and Chin Vents
- Plush Fire Retardant Interior Removable/Washable to Replace or Refit

### 3 New Graphics for 2023!



BLK/GRN/LT. GRN



BLK/RED/ORNG



WHITE/BLU/LT. BLU



BLU/ORNG



GRN/SLVR



ORNG/YEL

Part No.	Description
ZHRZ42YB0*	Blue/Orange
ZHRZ42YGS*	Green/Silver
ZHRZ42YOY*	Orange/Yellow
ZHRZ42YRO*	Black/Red/Orange
ZHRZ42YWB*	White/Blue/Lt. Blue
ZHRZ42YGLG*	Black/Green/Lt. Green
ZHRZ42YW*	Gloss White
ZHRZ42YB*	Gloss Black
*Specify Size When Ordering 52cm, 54cm, 56cm, 57cm	





# Special Order Helmets

SPECIAL ORDER ITEMS MAY NOT BE CANCELLED OR RETURNED

## RZ-36 Snell SA2020

Zamp's RZ-36 Helmet Features the 7-Top Air System in addition to chin, scalp and exhaust vents. A removable plush fire retardant interior is easily removed with velcro. Wash it, replace it, or size down/up for a more custom fit.

Features Include:

- Composite Fiberglass Lightweight Shell
- 7-Top Air System in Addition to Chin, Scalp & Exhaust Vents
- Z-20 Series 3mm Clear Shield with Posts at 12.25" Center Using Banana Style Tear Offs
- Plush Fire Retardant Interior Removable to Wash, Replace or Even Customize the Fit
- Hydration Hole/Plug On Sides of Chin Bar with Easy Setup
- Upper Chin Curtain Included, Can be Mounted Top or Bottom
- M6 Inserts for Head and Neck Restraints

Part No.	Description
ZHRZ36W*	White (XS - XL)
ZHRZ36B*	Matte Black (S - XL)
*Specify Size When Ordering	



## RZ-56 Snell SA2020

Zamp's New RZ-56 Helmet has minimal forward venting and the option to add a top air accessory. By running a forced air system driver remains cool and prevents fogging in extreme conditions.

Features Include:

- Composite Fiberglass Lightweight Shell
- Plush Fire Retardant Interior Removable to Wash, Replace or Even Customize the Fit
- Z-20 Series 3mm Clear Shield with Posts at 12.25" Center Using Banana Style Tear Offs
- Optional Top Air Accessory to Run Forced Air System
- Minimal Forward Venting Plus Scalp and Exhaust Vents
- M6 Inserts for Head and Neck Restraint

Part No.	Description
ZHRZ56W*	White (XS - 3XL)
ZHRZ56B*	Gloss Black (S - XL)
*Specify Size When Ordering	



## RZ-60 Snell SA2020

Hear what you need to hear with the Zamp RZ-60. The traditional design shell comes equipped with both ear cups and ear pads making it ideal for integrating communications.

Features Include:

- Aramid Mix Construction for a Lightweight Traditional Style Shell
- Ear Cups & Ear Pads to Give Driver Quieter Environment, Hear What You Need to Hear
- Plush Fire Retardant Interior Removable to Wash, Replace or Even Customize the Fit
- Z-20 Series 3mm Clear Shield with Posts at 12.25" Center Using Banana Style Tear Offs
- Air System Allows You to Run Natural Air, Forced Air or Air Plugs
- Hydration Hole/Plug On Sides of Chin Bar with Easy Setup
- Open Air Chin Bar Venting
- M6 Inserts for Head & Neck Restraints

Part No.	Description
ZHRZ60W*	White (XS - 2XL)
ZHRZ60B*	Black (S - 2XL)
*Specify Size When Ordering	





# Helmet Accessories

## FS-8/FS-9 Helmet Parts & Accessories

### Z-19 Shields & Parts

Z-19 Shields fit FS-8/FS-9 Model Helmets

Part No.	Description
ZHFS8S*	FS-8/FS-9 Replacement Shield
ZHFS8PK	FS-8/FS-9 Pivot Kit
*Specify Color When Ordering C, S, DS, M, or I	



CLEAR



SMOKE



DARK SMOKE



SILVER MIRROR



IRIDIUM



PIVOT KIT

### FS-8/FS-9 Inner Liners

Part No.	Description
ZHFS8CL*	Crown Liner
ZHFS8CP*	Cheek Pads
*Specify Size XS - 2XL	



CHEEK PADS



CROWN LINER



XXS CHEEK & CROWN KIT

### Zamp Helmet Bags



ZHHB2003



ZHHB003003

Part No.	Description
ZHHB2003	Single Helmet Bag - Black/Gray
ZHHB003003	Three Helmet Bag - Black

### Impact Gear Bag

3 - compartment gear bag is designed to hold your helmet, suit, gloves, shoes and accessories. Constructed of heavy-duty nylon with webbed handle and a removable shoulder strap. Measure 27" x 12" x 11"



Part No.	Description
IR72000	Gear Bag

### Helmet Support Strap & D-Ring



Part No.	Description
KM1004	Helmet Support Strap
IR011	Helmet D-Ring

### Balaclavas



Part No.	Description
VHHS	One Size Fits All

# Replacement Shields & Parts for RZ Helmets

## Z-20 Shields & Parts

Z-20 Replacement Shields Fit the Following Helmets:

- CMR2016/SFI 24.1 /2015 /DOT (Youth Helmets): RZ-37Y, RZ-42Y
- Snell SA2020: RZ-36, RZ-36D, RZ-56, RZ-59, RZ-62, RZ-64C, RZ-65D, RZ-70E
- Snell SA2015: RZ-35, RZ-40, RZ-42, RZ-44, RZ-44, RZ-45D, RZ-58



PIVOT KIT

Part No.	Description
<b>Clear &amp; Smoke Shields</b>	
ZHZ20SC	Clear Shield
ZHZ20SS	Smoke Shield
ZHZ20SDT	Dark Smoke Shield
<b>Prism Shields</b>	
ZHZ20SBP	Blue Prism Shield
ZHZ20SRP	Red Prism Shield
ZHZ20SGP	Gold Prism Shield
<b>Speciality Shields</b>	
ZHZ20SA	Amber Shield
ZHZ20SI	Iridium Shield
ZHZ20SM	Silver Mirror Shield
<b>Anti-Fog Shields</b>	
ZHZ20CAF	Clear Anti-Fog Shield
ZHZ20SDTAF	Dark Smoke Anti-Fog Shield
ZHZ20SAAF	Amber Anti-Fog Shield
<b>Shield Pivot Kit</b>	
ZHZ20PK	Z-20 Pivot Kit



CLEAR



SMOKE



DARK SMOKE



RED PRISM



BLUE PRISM



GOLD PRISM



PURPLE PRISM



GREEN PRISM



PHOTOCHROMATIC



AMBER



IRIDIUM



SILVER MIRROR

## Replacement Linings & Spoilers

Part No.	Description
ZHHALCC20	Chin Curtain/Breath Deflector
ZHRZCL	Crown Liner
ZHRZCP	Cheek Pads
ZHRZCF	Chin Foam
ZHRZEAR	Ear Muffs
ZHRZCS	Chin Spoiler
ZHRZRS	Rear Spoiler



CHIN SPOILER



REAR SPOILER



CHIN CURTAIN/  
BREATH DEFLECTOR



**KL400**  
**Klotz Shield**  
**Anti-Fog Gel**

## Tear Offs



Part No.	Description
US1256	Zamp 2 Mil Tear Offs (20 pack)

**Contact Joe directly for assistance with replacement helmet liners or other accessories. Please have the helmet model and size available before calling.**



# Karting Jackets

## 600 Series Jacket



## 700 Series Jacket



### Features:

- Heat Resistant Elbow/Forearm Patch
- Durable Nylon Construction
- Mesh Ventilation Panel
- Pre-Curved Arms
- Action Shoulder Gussets
- Front Pockets
- Black with Red

### Features:

- Suede Heat Resistant Elbow/Forearm Patch
- Durable Abrasion Resistant Polyester Construction
- Cool, Lightweight Mesh Interior
- Pre-Curved Arms
- Front Pockets
- Black with Silver Reflective Trim

Part No.	Description
RW600*	Youth Racing Jacket
RW601*	Adult Racing Jacket
*specify size when ordering Youth Sizes XS-XL, Adult Sizes S-2XL	

Part No.	Description
RW700*	Youth Racing Jacket
RW701*	Adult Racing Jacket
*specify size when ordering Youth Sizes XS-XL, Adult Sizes S-3XL	

### Youth Size Chart

Size	Chest
Small	26" - 28"
Medium	28" - 30"
Large	30" - 32"
X-Large	32" - 34"

### Adult Size Chart

Size	Chest
Small	34" - 36"
Medium	38" - 40"
Large	42" - 44"
X-Large	46" - 48"
XX-Large	50" - 52"



## Z-25 Dirt Jacket

The Zamp Z-25 Dirt Jacket is Designed Specifically for Karting with a Lightweight Abrasion-Resistant Construction and Heat Guards Along the Back of the Arms and Shoulders for Added Protection.

### Features Include:

- 2-Layer Lightweight Construction: 100% Polyester Shell with 100% Knitted Mesh Interior
- Abrasion Resistant Material
- Suede Leather Heat Guard on Back of Both Arms and Around Shoulders for Added Protection
- Shoulder Flex Panels Allow for Fully-Floating 360° Shoulder Rotation
- Elastic Straight Arm Cuffs
- Quality Protection
- Angled Stitching for Attractive Design

Part No.	Description
ZHZ25DJ*	Adult Dirt Jacket (S-2XL) <sup>1</sup>
ZHZ25DJY*	Youth Dirt Jacket (S-XL) <sup>1</sup>
<sup>1</sup> for sizing refer to Zamp Suit Sizing Chart	





# ZR-10 Youth Race Suit

**SFI 3.2A/1 Approved**

**Special Order Only**

**SPECIAL ORDER ITEMS MAY NOT BE CANCELLED OR RETURNED**

The Zamp ZR-10 Youth Racing Suit is a Lightweight, Stylish Suit at an Affordable Price. The Best Value on the Market Today, This SFI 3.2A/1 Suit is Made of Flame Retardant Cotton and Available in a Broad Range of Sizes.



Features Include:

- Single Layer, 100% Flame Retardant Cotton Construction
- Box Quilt Stitching
- Pockets on Each Leg and An Adjustable Belt
- Aramid Cuffs Around Ankles and Wrists for Comfort Fit
- Stylish Ankle Protection in Boot Cuff Legs
- Available in Black and Gray

**AVAILABLE IN YOUTH SIZES : SMALL TO X-LARGE**

Part No.	Description
ZHZR10B*	Black Suit
ZHZR10W*	Gray Suit
*Specify Size S-XL	

## zamp YOUTH SUIT SIZING CHART

SIZE	SM	M	L	XL
Sleeve Length	21	22	23	26
Chest (1" below armpits)	31	34	36	39
Shoulder Width	13	15	16	16
Waist	23	25	27	29
Center Back Length	17	18	18.3	18.5
Inseam	22	24	26	28
Zipper Length	21	22	23	23

## zamp

## SUIT SIZING CHART

USA	S	M	L	XL	XXL	XXXL	4XL	5XL
<b>EURO</b>	48-50	52-54	56-58	60-62	64-66	68-70	72-74	76-78
<b>CHEST</b>	40	43	46	50	53	57	60	63
<b>WAIST</b>	30	33	36	39	43	47	50	54
<b>HIPS</b>	38	41	45	48	51	55	58	61
<b>INSEAM</b>	30	31	32	33	33.5	34	35	36

# ZK-40 Kart Suit

**Special Order Only**

The Zamp ZK-40 Race Suit was Built Specifically for Karting. It Delivers Lightweight, Abrasion Resistant Construction at an Affordable Price. Available for Youth and Adult Racers, it Features a Unique Angled Chest Zipper and Button Enclosure which Provides a Large Area on the Front of the Suit for Customizing.

Features Include:

**SPECIAL ORDER ITEMS MAY NOT BE CANCELLED OR RETURNED**

- 2 Layer Lightweight Construction: 100% Polyester Shell with 100% Knitted Mesh Interior
- Angled Chest Zipper and Button Enclosure Allows Space for Customization.
- Stretch Panels Along Ribcage, Lower Back, Crotch, and Shoulders to Give Natural Fit and Unparalleled Flex Without Bunching
- Pockets on Each Leg
- Adjustable Belt
- Elastic Straight Arm and Leg Cuffs
- Quality Protection Which is Economical and Lightweight



Part No.	Description
<b>Black/Silver Suit</b>	
ZHZK40BS*	Adult Suit (S-2XL)
ZHZK40YBS*	Youth Suit (S-XL)
<b>Red/Black Suit</b>	
ZHZK40RB*	Adult Suit (S-2XL)
ZHZK40YRB*	Youth Suit (S-XL)
<b>Blue/Black Suit</b>	
ZHZK40BB*	Adult Suit (S-2XL)
ZHZK40YBB*	Youth Suite (S-XL)
*specify size when ordering	

All Prices, Terms and Availability Subject to Change Without Notice





# ZR-50 Race Shoes

SFI 3.3/5 Approved

The Zamp ZR-50 Race Shoe Features a High Quality, Multi-Layer Construction with an Elastic Enclosure and Thin Rubber Sole for Ultimate Pedal Feel, All in a Super Lightweight Shoe.

Features Include:

- Super Lightweight
- Flexible Construction
- Velcro Ankle Strap
- Tensioner on Laces to Prevent Shoes Coming Untied Mid Race
- Thin Rubber Sole for Ultimate Pedal Feel
- Plush Fire Retardant NMX Interior
- SFI 3.3/5 Approved



BLACK

Part No.	Description
ZHZR50RSB*	Black (1-18)
ZHZR50RSBL*	Blue (8-13)
ZHZR50RSG*	Gray (8-13)
ZHZR50RSR*	Red (8-13)
ZHZR50RSNO*	Neon Orange (8-13)
ZHZR50RSNG*	Neon Green (8-13)
*specify size when ordering	



GRAY

BLUE

RED



NEON GREEN

NEON ORANGE

**zamp**

## SHOE SIZING CHART

Zamp	1	2	3	4	5	6	7	8	9	10	11	12	13	14	15	16	17	18
US Men	1	2	3	4	5	6	7	8	9	10	11	12	13	14	15	16	17	18
US Women	3	4	5	6	7	8	9	10	11	12	13							
Euro Men	34	35	36	37	38	39	40	41	42	43	44	45	46	47	48	49	50	51
Euro Women	36	37	38	39	40	41	42	43	44	45	46							
Inches	7 1/4	8 1/4	8 3/4	8 3/4	9 1/4	9 1/4	9 3/4	9 3/4	10 1/4	10 1/4	10 3/4	11 1/4	11 1/4	11 3/4	12 1/4	12 1/4	13	13 1/4

Wide "W" Available in sizes 9 - 18  
10% wider than our standard sizes

# ZK-20 Karting Shoes

SFI 3.3/5 Approved



Zamp's Newest Addition to Their Karting Line, the ZK-20 Kart Racing Shoe. Featuring a High-Quality Multi-Layer Construction, a Velcro Closure with Tensioner on the Laces and Durable Ultra-Grip Rubber Sole, all in a Lightweight Shoe.

Features Include:

- Super Lightweight
- Breathable, Flexible Construction
- Lacing and Velcro Closure for Optimal Grip & Safety
- Tensioner on Laces to Prevent Shoes Coming Untied Mid Race
- Durable Ultra-Grip Rubber Sole with Top Performance for the Race Track



Part No.	Description
ZHZK20S*	ZK-20 Race Shoes (Sizes 1-13) <sup>1</sup>
*specify size when ordering	
<sup>1</sup> for sizing refer to Zamp Shoe Sizing Chart	



# Racing Gloves

## ZK-20 Karting Gloves

SFI 3.3/5 Approved



Zamp's Newest Addition to Their Karting Line, the ZK-20 Kart Racing Gloves. Featuring a High-Quality Construction, an Elastic Closure, and a Thin Silicone Palm, these Lightweight Gloves are the Perfect Choice for Kart Racers.

Features Include:

- Pre-curved Fingers
- Leather Palm
- Elastic Band Closure
- Silicone Pads in Palm and Fingers for Grip

Part No.	Description
ZHZK20KG*	Sizes XS-3XL
*specify size when ordering	

zamp		GLOVES SIZING CHART							
<p><b>How to Measure:</b> Use a measuring tape wrapped around your hand behind the knuckles and inside thumb, not including thumb, keeping the tape snug. Measure both hands, fitting glove size to the larger measurement.</p>		Glove Size	XS	S	M	L	XL	2XL	3XL
		Hand Measurement (centimeters)	19	21	21.5	22.5	23.5	25.5	28
		Hand Measurement (Inches)	7.5	8.25	8.5	8.9	9.25	10	11

# ZR-50 Racing Gloves

SFI 3.3/5 Approved

The Zamp ZR-50 Race Glove is a Lightweight, 2 Layer Glove with a High Quality Reverse Seam.

Features Include:

- Reverse Seam Design for Ultimate Feel
- Elastic Band at Wrist
- Silicone Pads in Palm and Fingers
- Leather Palm
- Fire Retardant Interior



RED



GRAY



BLACK



BLUE

Part No.	Description
ZHZR50RGR*	Red (S-2XL)
ZHZR50RGB*	Black (XS-3XL)
ZHZR50RGL*	Blue (S-2XL)
ZHZR50RGG*	Gray (XS-3XL)
*specify size when ordering	

## Kart Covers



Part No.	Description
RWSC	Sprint Kart Cover
RWCC	Champ Kart Cover



## Karting Gloves

Adult Available in Sizes XS-XL  
Youth Available in Sizes XS-L

### 200 Series Gloves

The Kart Racewear 200 Series Glove features a longer cuff with Velcro closing strap and a padded palm that is just the right thickness.

Part No.	Description
LE200*	Adult 200 Series Glove
LE200C*	Youth 200 Series Glove
*specify size when ordering	



### 500 Series Gloves

The Kart Racewear 500 Series Gloves feature leather palms, spandex between the fingers and a mesh backing with a soft knuckle guard.

Part No.	Description
LE500*	Adult 500 Series Glove
LE500C*	Youth 500 Series Glove
*specify size when ordering	



### Glove Sizing Chart

Glove Sizing - Measure largest part of hand over knuckles while making a fist, excluding thumb

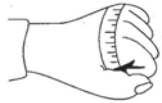

#### Adult Size Chart

Size	Inches
X-Small	6 - 7 ½"
Small	7 - 8 ½"
Medium	8 - 9 ½"
Large	9 - 10 ½"
X-Large	10 - 11 ½"

#### Youth Size Chart

Size	Inches
Small	5" - 6"
Medium	5 - 6 ½"
Large	6" - 7"

### 300 Series Gloves

Adult Available in Sizes XS-XXL  
Youth Available in Sizes XS-L

All New Super Lightweight Karting Glove constructed with reverse seams for comfort. Padded fingers and palms provide easy grip and a longer cuff comes to completely cover wrist area.

Part No.	Description
LE300*	Adult 200 Series Glove
LE300C*	Youth 200 Series Glove
*specify size when ordering	



## Helmet Supports

### 360° Helmet Support



Part No.	Description
RW100	Youth - Black
RWNCB	Adult - Black



### Wedge Helmet Support

Part No.	Description
<b>Youth</b>	
RW200	Helmet Support Black
RW201	Helmet Support Red
RW202	Helmet Support Blue
<b>Adult</b>	
RW500	Helmet Support Black
RW501	Helmet Support Red
RW502	Helmet Support Blue

## Low Profile Neck Collar



Part No.	Description
RW300A	Adult
RW300Y	Youth

## Impact Helmet Support

High density compression foam increases its resistance as pressure on it increases, which helps control head and neck roll. Foam can be shaved for a perfect custom fit tailored specifically to you and your helmet.



Part No.	Description
IR74510	Black Only, 1 Size



## Zamp Race Neck Collar

Part No.	Description
ZHNC1003A	Adult
ZHNC1003Y	Youth



## EVS Race Collars

### R2 Race Collar

The R2 Race Collar is a lightweight, cost effective neck collar that protects against neck and collarbone injuries

Features:

- Low Profile Design
- Easy Front Entry System
- Removable, Washable Liner

Part No.	Description
EVR218A	Adult
EVR218Y	Youth



**Sizing for R2 and R4 Race Collars:**  
**Youth = under 105 lbs or under 5'3"**  
**Adult = over 105 lbs or over 5'3"**

### R4 Race Collar

The R4 Race Collar is a lightweight, form fitting race collar offering protection against neck and collarbone injuries. The low profile design makes it a comfortable, yet protective piece of gear you can wear on the track.

Features Include:

- Hard Molded Upper Surface Disperses Energy to PU Core
- Hi-Tensile Closed Cell PU Core Absorbs Impact Energy
- Bio-Foam Liner Provides Extra Impact Absorption
- Rapid Lock Closure System for Easy Front Entry
- Adjustable Rear Strut for Customized Fit



Part No.	Description
EV209	Adult
EV210	Youth

# Arm & Belt Restraints

## 2" QM/Jr. Drag Belts Latch & Link



Includes:

- QSR Adjusters
- Bolt-In Ends
- Three Bar For Wrap

IR661

## 2" QM/Jr. Drag Belts Cam Lock

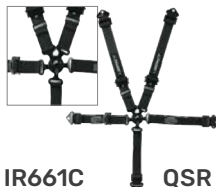

IR661C

QSR ADJUSTERS ON SHOULDER BELTS

## 3" Latch & Link Belts



IR111

Part No.	Description
IR661	2" QM/Jr. Drag Belts (latch & link)
IR661C	2" QM/Jr. Drag Belts (Cam Lock)
IR111	3" Latch & Link Belts
IR75910	Arm Restraints

IR75910



Padded arm bands with webbed leashes & two adjustments. Meets SFI Requirements



## Arm Restraints

**SFI 3.3 Certified**

Meeting the SFI 3.3 standard, our Arm Restraints comfortably keep arms restrained inside your open cockpit vehicle with padded arm straps and the easy mounting strap allows you to connect or disconnect from your race car.



Part No.	Description
ZHRU005003	SFI 3.3 Arm Restraints

## Helmet Support Strap & D-Ring



Part No.	Description
IR1004	Helmet Support Strap
IR011	Helmet D-Ring





## 6 Point Harness with 2" Belts

### SFI 16.1 Certified

Introducing Zamp's new SFI 16.1 certified 6-point Seat Harness featuring 2" adjustable (pull-up/pull-in) polyester belts, latch lock system, and durable steel hardware.



Part No.	Description
ZHHARN02S003	6 Point SFI 16.1 2" Belt Harness



## Head & Neck Restraints

### Z-Tech Series 2A

### SFI 38.1 CERTIFIED

Zamp's Series 2A Head and Neck Restraint allows the racer to custom fit the device to their own body, shape, size and race seat

#### Features:

- Advanced Axis Adjustment , adjust shoulder width, arm angle and arm width
- Super Lightweight weighing approximately 900 grams
- Extremely Comfortable, feels like you have nothing on
- Dual Compound Frame constructed with a specialized fiberglass reinforced nylon.
- Stainless Steel Hardware screws for high quality and long lasting strength
- Kevlar Webbing Single Point Tether connects helmet to restraint and offers good side to side motion.
- Ver.02 Spring Clip Quick Connect makes it even easier to disconnect device from the helmet
- Belt Channel with Wings, accepts 2" or 3" belts
- Replaceable Padding easy to clean and/or replace
- Hardware to connect to helmet included



**COLOR IS BLACK AND GRAY**

Part No.	Description
ZHNT002003	Z-Tech Series 2A Head and Neck Restraint

# Chest Protectors & Rib Vests

## Ribtect Chest Protector

**SFI Certified**



Tested under the SFI 20.1 Certifications, the Ribtect Chest Protector meets the requirements for chest protectors in 12 and under classes for most karting series. Designed for maximum protection it is constructed with 2 layers of vacuum formed polypropylene plastic. Even with the heavy duty buckles it is a lightweight, non-bulky comfortable fit for young drivers.

Part No.	Description
SM1	ages 5-8
Sm2	ages 9-12

## Ribtect 4 Rib Vest



A very common driver injury is the impact of ribs on the edge of a seat after the driver comes up out of the seat and is then pulled to one side by the centrifugal force. This impact can break, separate or severely bruise one or many ribs. The design of the Ribtect Vest since construction of the very first is to provide protection for the driver on reentry to the seat; effectively guiding the driver back in the right position. The Ribtect 4 Vest, the latest design, boasts improved protection while lasting longer than any of its predecessors. A new and high tech material used to construct the outer panels has been "hammer" tested and track tested to ensure superior protection.

SIZE	C *	A	B	IDEAL **
28	23"	20"	7 1/4"	25 - 26"
30	25 1/2"	22 1/2"	7 1/4"	27 1/2 - 28 1/2"
32	27 1/2"	24 1/2"	7 1/4"	29 1/2 - 30 1/2"
34	29"	26"	7 1/2"	31 - 32"
36	31"	28"	7 3/4"	33 - 34"
38	33"	30"	7 3/4"	35 - 36"
40	35 1/2"	32 1/2"	9"	37 1/2 - 38 1/2"
42	37 1/2"	34 1/2"	9"	39 1/2 - 40 1/2"
44	39 1/2"	35 1/2"	9"	41 1/2 - 42 1/2"
46	41"	38"	9"	43 - 44"
48	44 1/2"	41 1/2"	10"	46 1/2 - 47 1/2"
50	46"	43"	10"	48 - 49"

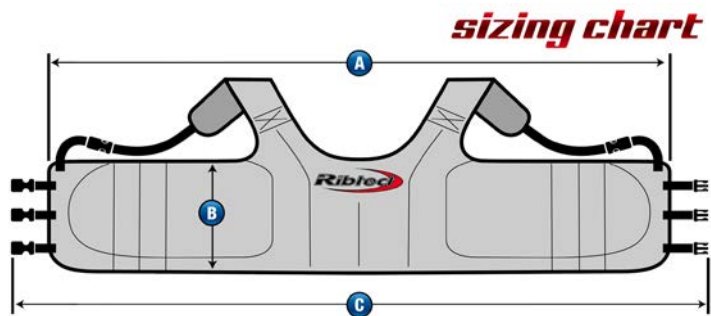

### Adult Sizes

Part No.	Description
RTV436	Adult S
RTV438	Adult MS
RTV440	Adult M
RTV442	Adult ML
RTV444	Adult L
RTV446	Adult XL
RTV448	Adult XXL
RTV450	Adult XXXL

### Child Sizes

Part No.	Description
RTV428	Child XS
RTV430	Child S
RTV432	Child M
RTV434	Child L



## Alignment Tools

### V2 Alignment Gauge Set

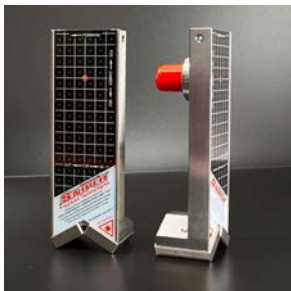

***The most Advanced, Accurate, and Safest Laser Alignment System for Karting in the World.***

The V2 Laser Alignment System is a 2 laser system which allows you to set Camber and Toe on your kart either while on the stand or while sitting on the ground with a driver in it. Suitable to all kart racers in can fit on spindles up to 63mm and gives you the ability to measure up to 24mm of negative Camber. The Sniper V2 is made from a Stainless Steel Construction. To provide long term reliability and consistent high accuracy the unit is attached through hardened SST (55HRC) contact surfaces combined with pot magnet theory. The face of the unit has been optimized to reduce any glare and offer ultimate clarity. Comes with purpose made box for protection.

Part No.	Description
SNV2	Alignment Gauge Set

### Sprocket Alignment Tool



SA Inox Sprocket Aligner, allows you more precise alignment of chain and sprocket. Better alignment increases the life of a chain and sprocket and decreases drag. Made for #316 Stainless Steel and fits #219 and #35 Chain Sprockets.

Part No.	Description
SNSA	Sprocket Alignment Tool

### KPI 4L Gauge Set

***Useful to Chassis Manufacturers, Dealers, and Race Teams which have the ability to straighten chassis. Not for the Standard End User***



The Sniper KPI Gauge is for Manufacturers, Dealers and Race Teams which have the ability to straighten chassis. Attach it directly to the frame in place of the spindles. There are 2 lasers which will shoot across the chassis, 1 across the front and one to the rear allowing you to check for chassis irregularities in the chassis at the spindle, at the rear or even twisted in the middle. It comes with a 22mm pin.

Part No.	Description
SNKPI4L	KPI 4L Gauge Set

## Gauges



## Power Accessories



MYC512VBC



MYC5BAT



MYC5BCK



MYC5EPC

Part No.	Description
MYC5S1TE	MyChron 5s - 1 Temp, EGT
MYC5S1TH	MyChron 5s - 1 Temp, H <sup>2</sup> O
MYC5S1TL	MyChron 5s - 1 Temp, CHT <sup>1</sup>
MYC5S1TS	MyChron 5s - 1 Temp, CHT <sup>2</sup>
MYC5S2TCE	MyChron 5s - 2 Temp, CHT & EGT
MYC5S2TWE	MyChron 5s - 2 Temp, H <sup>2</sup> O & EGT
<sup>1</sup> long sensor, <sup>2</sup> short sensor & patch Cable	

Part No.	Description
MYC512VBC	12V Battery Charger
MYC5BAT	Battery
MYC5BCK	Battery Charger Kit
MYC5EPC	External Power Cable
MYC5KBC	Kit Battery Cover
MYCBATM5	Battery Charger Block



MYC5KBC



MYCBATM5

## Water Temp Leads & Accessories

Part No.	Description
MYCWTC	Water Temp Inline Coupler
MYCWTM10	H <sup>2</sup> O Thermocouple M10 (Rotax)
MYCWTM5	H <sup>2</sup> O Thermocouple M5
MYCWTM6	H <sup>2</sup> O Thermocouple M6 (ROK)
MYCPCWT	Water Temp Patch Cable



MYCWTC



MYCWTM10



MYCWTM5



MYCPCWT

## CHT Leads

Part No.	Description
MYCHT110	Head Temp Sensor 10 mm - 1 pc
MYCHT114	Head Temp Sensor 14 mm - 1 pc
MYCHTP10	Head Temp Sensor 10 mm - 2 pc
MYCHTP14	Head Temp Sensor 14 mm - 2 pc



MYCHT110  
MYCHT114



MYCHTP10  
MYCHTP14

## RPM Cable & Clips



MYCRPMC



MYCRPMBLE

Part No.	Description
MYCRPMBLE	RPM Cable
MYCRPMC	RPM Cable Clip

## Optical Lap Receiver



Part No.	Description
MYCOLR	Optical Lap Receiver

## EGT Leads



MYCEGM5



MYCEGT90

Part No.	Description
MYCEGT90	EGT Thermocouple 90 Degree
MYCEGM5	EGT Thermocouple M5

## Patch Cables



MYCPC2T



MYCPC1T



MYCPCWT



MYCPC2TW

Part No.	Description
MYCPC1T	1T Patch Cable
MYCPC2T	2T Patch Cable
MYCPCWT	Water Temp Patch Cable
MYCPC2TW	EGT/H <sup>2</sup> O Patch Cable

# Economy Chain



### #35 Economy Chain

Part No.	Description
ET35X3FT	3 ft. Roll
ET35X4FT	4 ft Roll
ET35X10FT	10 ft. Roll
ET35X50FT	50 ft. Roll
ET35CL	Master Link

### #40 Economy Chain

Part No.	Description
SC40X10FT	10 ft. Roll
SC40X25FT	25 ft. Roll
SC40CL	Master Link
SC40OS	Offset Link

### #41 Economy Chain

Part No.	Description
ET41X4FT	4 ft. Roll
SC41X10FT	10 ft. Roll
SC41X25FT	25 ft. Roll
SC41CL	Master link
SC41OS	Offset link

## Chain Tools



Part No.	Description
KMCTM	#35 Chain Tool
KM219CT	#219 Chain Tool
KM428CT	#428 Chain Tool
For #40/41 Chain use KM428CT	

## Replacement Pins



KM428PP



KMPPM  
KMPP219

Part No.	Description
KMPPM	#35 Chain Tool Pin
KMPP219	#219 Chain Tool Pin
KM428PP	#428 Chain Tool Pin





## EK Chain Combines the Qualities Of:

- High Tensile Strength
- Low Wear
- Impact Resistance
- Anti-Kinking

...Into The Best Kart Racing Chain Available.

## #35 Chain



### #35 Standard Chain

Part No.	Description	Length
DA35T106	EK #35 Standard Chain - 106 links	40"
DA35T120	EK #35 Standard Chain - 120 links	45"
DA35T10FT	EK #35 Standard Chain - 320 links	10 ft.
DA35T100FT	EK #35 Standard Chain - 3200 links	100 ft.
DA35TCL	EK #35 Standard Chain Master Link	

### #35 Silver Pro Chain

Part No.	Description	Length
DA35S106	EK #35 Silver Pro Chain - 106 links	40"
DA35S120	EK #35 Silver Pro Chain - 120 links	45"
DA35S10FT	EK #35 Silver Pro Chain - 320 links	10 ft.
DA35S100FT	EK #35 Silver Pro Chain - 3200 links	100 ft.
DA35SCL	EK #35 Silver Pro Chain Master Link	

### #35 High Tensile Chain

Part No.	Description	Length
DA35HT106	EK #35 High Tensile Chain - 106 links	40"
DA35HT120	EK #35 High Tensile Chain - 120 links	45"
DA35HT10FT	EK #35 High Tensile Chain - 320 links	10 ft.
DA35HT100FT	EK #35 High Tensile Chain - 3200 links	100 ft.
DA35HTCL	EK #35 High Tensile Master Link	

## #219 Chain



### #219 Standard Chain

Part No.	Description
DAEK219114	EK #219 Standard Chain - 114 links
DAEK21910FT	EK #219 Standard Chain - 10 ft.
DAEK219CL	EK #219 Standard Chain Master Link



### #219 Silver Pro Chain

Part No.	Description
DAEK219114S	EK #219 Silver Pro Chain - 114 links
DAEK21910FTS	EK #219 Silver Pro Chain - 10 ft.
DAEK219SCL	EK #219 Silver Pro Chain Master Link

## #40 Chain



Part No.	Description
DA40SH10FT	EK #40 Chain (10 ft. Roll)
DA40SHCL	Master Link

# Chain Covers

## Clone



Part No.	Description
KM224	5" Chain Cover
KM224T	7" Chain Cover

## Steel



Part No.	Description
GPG1227	Briggs Chain Cover
KM221	Briggs Chain Cover

## Deluxe Aluminum



Part No.	Description
KM222	Deluxe Chain Cover

# Chain Lube



Formulated to Provide the Maximum Level of Lubrication and Wear Protection.



Part No.	Description
KL500	Hi-Performance Chain Case Lube, 12 oz. Bottle
KL605	Hi-Performance Chain Lube, 15.5 oz Aerosol
KL611	KLR Chain Lube, 16 oz. Aerosol



It's light viscosity allows for deep penetration into hard to reach moving parts.



Part No.	Description
TF12	12 oz. Aerosol Can
SOLD INDIVIDUALLY/1 Case=12	

## Chain Tools



Part No.	Description
KMCTM	#35 Chain Tool
KM219CT	#219 Chain Tool
KM428CT	#428 Chain Tool
For #40/41 Chain use KM428CT	

## Replacement Pins



KM428PP

KMPPM  
KMPP219

Part No.	Description
KMPPM	#35 Chain Tool Pin
KMPP219	#219 Chain Tool Pin
KM428PP	#428 Chain Tool Pin

# Sprockets



Pit Parts Anodized Sprockets Are Made from a High Quality Alloy Compound that Guarantees Durability. The Precision Cut Tooth Design Reduces Friction at High Speeds Resulting in Smooth Chain Run and High Output.

## #35 Chain Split



Available in 53T-78T

Part No.	Description
PP*	#35 Chain Split Sprocket
*Available in 53T - 78T	

## #219 Chain Split

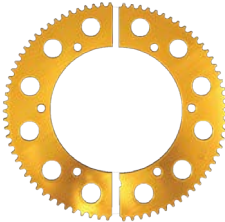

Available in 65T-93T

Part No.	Description
PP219*	#219 Chain Split Sprocket
*Available in 65T - 93T	

## #219 Chain Solid

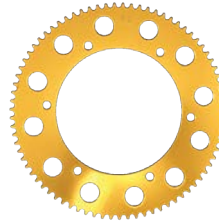

Available in 65T-94T

Part No.	Description
PP219B*	#219 Chain Solid Sprocket
*Available in 63T - 94T	

## #35 Chain Economy Sprockets



4 1/16" Pilot Hole

Part No.	Description
AE2152	60T Sprocket
AE2158	72T Sprocket



Riveted Drum & Sprocket

Part No.	Description
AE2217	60T Drum & Sprocket
AE2218	72T Drum & Sprocket



1 3/8" Pilot Hole

Part No.	Description
KM1073	60T Sprocket
KM1074	72T Sprocket

## #40 Chain Split Sprockets



5 1/4" Bolt Pattern Aluminum Sprocket

Part No.	Description
AET*	#40 Split Sprocket (Available in 48T-66T)
*specify tooth size when ordering	

# Sprocket Guards

## Aluminum

Part No.	Description
PP8 <sup>1</sup>	8" Guard (fits 59T-65T sprockets)
PP9 <sup>1</sup>	9" Guard (fits 66T-71T sprockets)
PPSG8 <sup>2</sup>	8" Guard (fits 53T-64T sprockets)
PPSG9 <sup>2</sup>	9" Guard (fits 65T-68T sprockets)
KM1070 <sup>2</sup>	9" Sprocket Guard, fits sprockets up to 71T
<sup>1</sup> hardware NOT Included	
<sup>2</sup> hardware Included	



PP8 & PP9



PPSG8 & PPSG9



KM1070

## Plastic

Part No.	Description
KM1081 <sup>1</sup>	9" Sprocket Guard, fits sprockets up to 71T
PP208 <sup>1</sup>	8" 2 Piece Sprocket Guard, fits 53T-64T
PP209 <sup>1</sup>	9" 2 Piece Sprocket Guard, fits 65T-68T
<sup>1</sup> hardware NOT Included	



KM1081



PP208 & PP209

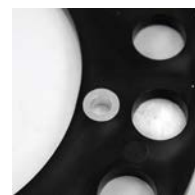

AE1859

## 1" Sprocket Hub

Part No.	Description
AE1859	1" Mini Hub



AE1809



AE1810

## Chain Covers

Part No.	Description
AE1809	Briggs Flat Head
AE1810	Universal

## Chain Cover Bolt Kit



Part No.	Description
VK147	SAE Kit
VK149	Metric Kit

## Clutch Cover



Part No.	Description
KM223	Clutch Cover
KM223D	Replacement Dzus



## Sprocket Holder

Part No.	Description
KMSH12	12 Sprocket Holder
KMSH24	24 Sprocket Holder





# M-Series Kart Wheels

The M-Series karting wheels have redefined magnesium wheel technology. Portion-form Technology is applied to a high pressure magnesium cast process creating an incredibly strong, light-weight wheel that enables you to manage heat, tire wear, grip and handling.



LOW VOLUME

## Features:

- Stainless Steel Bead Screws
- High Quality Valve Stems
- Magnesium Alloy with High Impact Strength
- Designed for Easier Tire Mounting
- FIA/CIK Required Lock Nuts & Instructions Included



VENTED

## Front Wheels - 3/58 Metric

Part No.	Description	Type	BackSpace
DW5130LV	5 x 130 mm (5.1")	LV	43 mm
DW5130V	5 x 130 mm (5.1")	Vented	43 mm
DW5132LV	5 x 132 mm (5.2")	LV	44 mm

## Rear Wheels - 3/58 Metric

Part No.	Description	Type	BackSpace
DW5180LV	5 x 130 mm (5.1") $\frac{3}{8}$	LV	58 mm
DW5210V	5 x 210 mm (8.25")	Vented	58 mm
DW5212LV	5 x 212 mm (8.35 mm)	LV	59 mm

## CIK Nut & Washer Kit



Part No.	Description
DW75246	CIK Nut & Washer Kit (12pc)

## Bead Breakers



Part No.	Description
RLV0028	RLV Bead Breaker



Part No.	Description
PP802	Pit Parts Bead Breaker

## Mount/Dismount Tool



Part No.	Description
PP112	5" Tire Mount/Dismount Tool
PP113	6" Tire Mount/Dismount Tool
PP114	Replacement Pin
PP115	Replacement Disc - 5"
PP116	Replacement Disc - 6"
PP117	Replacement Plastic for Tool

# AlumiLite Kart Wheels

Douglas Wheels AlumiLite Kart Wheels are the Best Selling, Highest Performing, and Greatest Value Spun Aluminum Kart Wheels Available.



## 5" Wheels

### US Pattern - Polished

Part No.	Width	Inside	Outside
DW70521	4.5"	2.5"	2"
DW70514	5"	2.5"	2.5"
DW70517	5"	2"	3"
DW70510	5.125"	1.625"	3.5"
DW70518	5.5"	2"	3.5"
DW70519	5.5"	3"	2.5"
DW70513	6"	2.5"	3.5"
DW70512	6.5"	2.5"	4"
DW70528	6.5"	3.25"	3.25"
DW70522	7.25"	2.5"	4.75"
DW70524	7.5"	3.5"	4"
DW70511	7.75"	2.5"	5.25"
DW70530	8.25"	3.5"	4.75"



## 6" Wheels

### US Pattern - Polished

Part No.	Width	Inside	Outside
DW70604	5"	2.5"	2.5"
DW70612	5.5"	2.5"	3"
DW70605	6"	2.5"	3.5"
DW70630	6"	4"	2"
DW70603	6.5"	2.5"	4"
DW70610	7.25"	2.5"	4.75"
DW70602	7.75"	2.5"	5.25"
DW70608	8"	4"	4"
DW70621B	9.25"	4"	5.25"
DW70622B	9"	4"	5"
DW70623B	8.75"	3.5"	5.25"
DW70624B	8.5"	3.5"	5"
DW70625B	8.25"	3"	5.25"
DW70629B	10"	4"	6"
DW70638B	9.5"	4.75"	4.75"
DW70640B	8.5"	4"	4.5"

## 5" Wheels

### 3/58 Metric Pattern

Part No.	Width	Inside	Outside	Color
DW72527 <sup>1</sup>	3.25"	1.625"	1.625"	Polished
DW72510	5.125"	1.625"	3.5"	Polished
DW72511	7.75"	2.5"	5.25"	Polished
DW72512	6.5"	2.5"	4"	Polished
DW72517 <sup>1</sup>	4"	2"	2"	Polished
DW725279 <sup>1</sup>	3.25"	1.625"	1.625"	Black
DW725139 <sup>1</sup>	4.625"	1.625"	3"	Black
DW725109	5.125"	1.625"	3.5"	Black
DW725119	7.75"	2.5"	5.25"	Black
DW725129	6.5"	2.5"	4"	Black
DW725179 <sup>1</sup>	4"	2"	2"	Black
DW725379 <sup>1</sup>	4.5"	2.5"	2"	Black

<sup>1</sup>special order only



5" WHEELS WITH 3/58 METRIC PATTERN

### Bead Locks & O-Rings

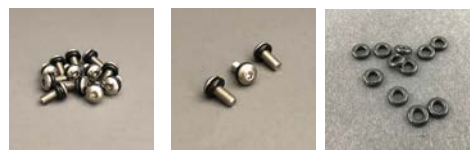

Part No.	Description
DW75291	5 mm Bead Lock Kit (12pc)
DW75026	5 mm Bead Lock Kit (3pc)
DW75030	Replacement O-Rings (12pc)

# Swift Magnesium Kart Wheels

The Low Volume (LV) Wheel is designed to reduce the gas volume inflating the tire allowing a lower initial tire pressure and promoting lower final tire temperatures. LV Wheels have thinner larger diameter walls, improving heat transfer rates and giving more cooling surface area. This extra cooling capacity helps stabilize and regulate temperature and pressure rise, for better and longer tire temperatures.

Features:

- Stainless Steel Bead Screws
- High Quality Valve Stems
- Magnesium Alloy with Higher Impact Strength



## Front Wheels - Metric

Part No.	Description	Type	BackSpace
SMGB13058LV	5 x 130 mm (5.1") $\frac{3}{58}$	LV	43 mm

## Rear Wheels - $\frac{3}{58}$ Metric

Part No.	Description	Type	BackSpace
SMGB18058LV	5 x 180 mm (7.1")	LV	58 mm
SMGB21258LV	5 x 212 mm (8.35")	LV	59 mm



Part No.	Description
IP412	1" Short Valve Stem
KMVC	Valve Caps (pack of 25)



SOLD IN PACKS OF 25 OR 100

Part No.	Description
AP1428	$\frac{1}{4}$ " - 28 Wheel Nut
AP51624	$\frac{5}{16}$ " - 24 Wheel Nut
AP142812	$\frac{1}{4}$ " - 28 Flange Nut $\frac{1}{2}$ " Head

## Wheel Bolt Kits



Part No.	Description
VK324	$\frac{1}{4}$ " Wheel Bolt Kit (3pcs)
VK366 <sup>1</sup>	$\frac{1}{4}$ " Self Start Wheel Bolt
VK368 <sup>1</sup>	$\frac{5}{16}$ " Self Start Wheel Bolt
VK393	$\frac{1}{4}$ " Self Start W. Bolt Kit (12pcs)
VK405	$\frac{5}{16}$ " Self Start Kit (12pcs)
AP516BK	$\frac{5}{16}$ " Wheel Bolt Kit (3pcs)
<sup>1</sup> sold in multiples of 25 or 100 only	

## Wheel Weights

Part No.	Description
AE1820	Stick-On Wheel Weights
sold as pack of 12	

## Aluminum Wheels



Part No.	Description
AE1125	6" Front Wheel ( 5/8" Bearing)
AE1117	6" Rear Wheel ( 3/4" to 1" Step)
AE1144	5" Front Wheel ( 5/8" Bearing)
AE1147	5" Rear Wheel ( 3/4" to 1" Step)

## Azusalite Wheels



Part No.	Description
AE1057	5" Front Wheel ( 5/8" Bearing)
AE1067	5" Rear Wheel ( 3/4" to 1" Step)

## Yard Kart Tires



Part No.	Description
ET4105K	5" x 410/350 Knobby Tire

## Inner Tubes



Part No.	Description
CT7107	410/350 - 4" Tube
CT7112	410/350 - 5" Tube
CT7117	410/350 - 6" Tube

## DWT ATV Wheels



DW00531

BLACK LABEL



DW00530

RED LABEL

Part No.	Width	Inside	Outside	Dia.
DW00530	8"	3"	5"	8"
DW00531	6"	3"	3"	8"

## Sprocket Hubs



Standard - Plain

Part No.	Description
PPH1	1" Standard Hub
PPH114	1 1/4" Standard Hub



Standard - Black

Part No.	Description
PPH1B	1" Standard Hub
PPH114B	1 1/4" Standard Hub



Lighweight Aluminum

Part No.	Description
KM125	1 1/4" Standard Hub
KM125L	1 1/4" Ultralight Hub
KM125F	1 1/4" Floating Hub



## Deluxe Tire Gauge

Features:

- 2 1/2" Glow-In-The-Dark Face
- High Accuracy & Readability
- High Flow Release Button & Swivel Chuck
- Holds Pressure Until Released
- Internal Gauge Damper for More Accurate Readings
- Flexible 17" Hose



Part No.	Description
LA52033	0-15 lbs
LA52023	0-30 lbs

## Basic Digital Tire Gauge

Features:

- 2" Face with Large Numbers
- Reads to .2 ps with .8% Accuracy
- Air Pressure Release Button
- Hi-Flex 14" Hose with Angle Clutch
- Includes Ball Chuck
- Digital Read Out



Part No.	Description
LA53036	0-100 lbs

## Basic Tire Gauge

**Does Not Hold Air Pressure**

Features:

- 2" Glow-In-The-Dark Face for High Accuracy & Easy Readability
- Internal Gauge Damper for More Accurate Readings
- Flexible 14" Hose with Angle Chuck - Includes Ball Chuck



Part No.	Description
LA15	0-15 lbs
LA30	0-30 lbs

## Basic Durometer



Features:

- Reads from 0-100 points
- Comes with Red Case

Part No.	Description
LA50553	Tire Durometer

## Bead Breakers



Part No.	Description
RLV0028	RLV Bead Breaker



Part No.	Description
PP802	Pit Parts Bead Breaker

## Mount/Dismount Tool



Part No.	Description
PP112	5" Tire Mount/Dismount Tool
PP113	6" Tire Mount/Dismount Tool
PP114	Replacement Pin
PP115	Replacement Disc - 5"
PP116	Replacement Disc - 6"
PP117	Replacement Plastic for Tool

# Wheel Hubs

Wheel hubs come complete with 1/4" hardware and drilled and tapped for both 1/4" and 5/8" bolts. Front wheel hubs include 5/8" bearings.

## Front Wheel Hubs

Part No.	Description
PREF <sup>1</sup>	5/8" Plain
PREFB <sup>1</sup>	5/8" Black
PREF34B <sup>1</sup>	5/8" - 3/4" Black
<sup>1</sup> Includes Hardware	



PREF



PREFB



PREF34B

## Rear Wheel Hubs

Part No.	Description
PRER1 <sup>1</sup>	1" Plain
PRER1B <sup>1</sup>	1" Black
PRER114 <sup>1</sup>	1 1/4" Plain
PRER114B <sup>1</sup>	1 1/4" Black
PRER114EXB <sup>1</sup>	1 1/4" Ext Black
<sup>1</sup> Includes Hardware	



PRER1



PRER1B



PRER114



PRER114B



PRER114EXB

# Wheel Bearings

Part No.	ID	OD
MM1030 <sup>1</sup>	5/8"	1 3/8"
MM1072	5/8"	1 3/8"
KM310	3/4"	1 5/8"
KM305	17 mm	35 mm
KM312	15 mm	35 mm
KM307	25 mm	37 mm
KM313	25 mm	42 mm
<sup>1</sup> snap ring with bearing		



KM307, KM305 & KM312



KM310, MM1030 & MM1072

# Axle Bearings



KMRA100

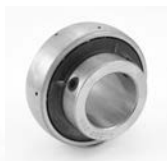

KM20720



KM20621



KM316



KM309



KM650



KM680



KM311

Part No.	Axle	OD
KMRA100	1"	2.04"
KM20720	1 1/4"	2.8"
KM20621	1 1/4"	2.44"
KM316	30 mm	62 mm
KM309 <sup>1</sup>	40 mm	80 mm
KM650	50 mm	90 mm
KM680	50 mm	80 mm
KM311 <sup>2</sup>	40 mm	80 mm
<sup>1</sup> 34 mm overall width, 18 mm race width		
<sup>2</sup> 40 mm overall width, 21 mm race width (3 set screws)		

## Spindle/King Pin Bearings



Part No.	ID	OD	Width
KM216	$\frac{3}{8}$ " (.375")	$\frac{1}{8}$ " (.875")	.281"
KM299	$\frac{1}{2}$ " (.5")	1 $\frac{1}{8}$ " (1.125")	.3125"
KM300	$\frac{7}{16}$ " (.4375")	1 $\frac{1}{8}$ " (1.125")	.375"
KM304	$\frac{1}{2}$ " (.5")	1 $\frac{1}{8}$ " (1.125")	.375"
KM306	8 mm	22 mm	7 mm
KM308	10 mm	22 mm	6 mm
KM314	10 mm	26 mm	8 mm

## Bearing Lubrication

Tri-Flow Superior Lubricant provides 2x the lubricating power of most competitive brands. It's light viscosity allows for deep penetration into hard to reach moving parts.



Part No.	Description
TF12	12 oz. Aerosol Can (12 per case)
SOLD INDIVIDUALLY/12 cans in a case	

## Front Spindles



Spindle Bracket & Assembly 5/8" x 4 1/2"

Part No.	Description
AE2235	Left Hand Spindle & Bracket
AE2236	Right Hand Spindle Bracket
AE8171	Bracket Only

## Aluminum Spindle Spacers



Part No.	Description
KM198	17 mm x 5 mm
KM198B	17 mm x 5 mm (Black)
KM199	17 mm x 10 mm
KM199B	17 mm x 10 mm (Black)
KM201	25 mm x 5 mm (Black)
KM202	25 mm x 10 mm (Black)
KM204B	$\frac{5}{8}$ " x $\frac{1}{8}$ " (Black)
KM205	$\frac{5}{8}$ " x $\frac{1}{4}$ "
KM205B	$\frac{5}{8}$ " x $\frac{1}{4}$ " (Black)
KM206	$\frac{5}{8}$ " x $\frac{1}{2}$ "
KM206B	$\frac{5}{8}$ " x $\frac{1}{2}$ " (Black)
KM207B	$\frac{3}{4}$ " x $\frac{1}{8}$ " (Black)
KM208B	$\frac{3}{4}$ " x $\frac{1}{4}$ " (Black)

## Bearing for Caster L Bracket



Part No.	Description
KMCOM8	Spherical Bearing - .5" x 1" OD

## 1" Axles



Part No.	Description
AE8121	Standard End (38")
AE8122	Short End (40")
AE8123	Flexproof (40") w/Snap Ring
AE8150	Flexproof (40") Short End



## 1/4" Square x 8" Axle Keystock

Part No.	Description
KMAK <sup>1</sup>	Axle Keystock
<sup>1</sup> sold in a pack of 10	



## Snap Rings for 1 1/4" Axles

Part No.	Description
KMSR114	Axle Snap Ring

## Aluminum Lock Collars



Part No.	Axle Size	Keyway
KMLC1	1"	1/4"
KMLC114	1 1/4"	1/4"
KMLC114B	1 1/4" (Black)	1/4"
KMLC138	1 3/8"	1/4"
KMLC30	30 mm	8 mm
KMLC40	40 mm	8 mm
KMLC50	50 mm	8 mm



## Axle Cassettes

ONLY FITS BEARINGS WITH  
2.44" OD, i.e. KM20621

Part No.	Description
KMAC	1 1/4" Axle Cassette

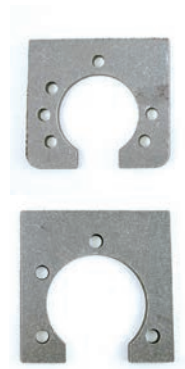

## Bearing Hangers

1/4" Steel Plate Pre-Drilled  
for 2 or 3 Hole Flanges

Part No.	Description
AE8127	1" Axle Hanger
AE8130	1 1/4" Axle Hanger

## Bearing Flanges



Part No.	Description
KM52M2	1" Flange (2 Bolt)
KM52MM3T	1" Flange (3 Bolt)
KM6MM3T	1 1/4" Flange (3 Bolt)



## Spindle Nut

5/8" 18 Slotted Spindle Nut

Part No.	Description
KM5818	Individual Spindle Nut
KM988	2 Pack Spindle Nut



## Spindle/King Pin Bearings



Part No.	ID	OD	Width
KM216	3/8" (.375)	7/8" (.875)	.281
KM299	1/2" (.5)	1 1/8" (1.125)	.3125
KM300	7/16" (.4375)	1 1/8" (1.125)	.375
KM304	1/2" (.5)	1 1/8" (1.125)	.375
KM306	8 mm	22 mm	7 mm
KM308	10 mm	22 mm	6 mm
KM314	10 mm	26 mm	8 mm

## Brake Fittings & Ferrules

Part No.	Description
MCP316	MCP 3/16" x 1/8" Straight Fitting
MCP390	3/16" x 1/8" 90° Fitting
MCP399	MCP Brake Fitting Ferrule
KMBF	Brass Fitting
KM905	Brass Ferrule (5 per pack)
KM905200	Brass Ferrule (200 per pack)



MCP316



MCP390



MCP399



KMBF

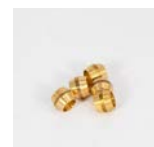

KM905  
KM905200

## Throttle Rod & Rod Anchor Bracket



THROTTLE ROD SPRING



ROD ANCHOR BRACKET

Part No.	Description
KMTRS	Throttle Rod Spring
AE8182	Rod Anchor Bracket

# Comet Disc-Caliper Brake

## Caliper Parts

Item No.	Part No.	Description
8	CC212104	Ramp-Actuator Side
9	CC212106	Shaft-Actuator Side
10	CC211673	Back Up Plate-Actuator Side
11	CC211674	Puck-Actuator Side
12	CC211680	Caliper Puck

## Caliper Assembly

Part No.	Description
CC218070	Caliper Assembly
CC217937	Caliper Mounting Bracket

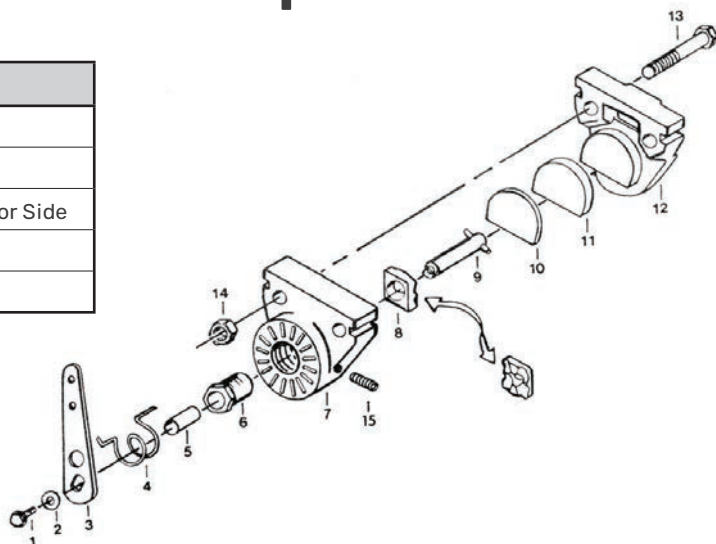

## 4" & 4 ½" Band Brake



Part No.	Description
CC10978	4" Band Brake
CC200026	4" Brake Drum
CC200847	Brake Anchor Pin
AE2255	4 ½" Band Brake & Pin

## 6" Expanding Brake



Part No.	Description
AE8138	Drum Only - Plain Finish
AE8142	Drum & Hub - Chrome Finish
AE2550	Brake Assembly (No Drum)
AE8101	Replacement Brake Linings

## Mechanical Disc Brake



Part No.	Description
RC488	Caliper Assembly
RC490	Replacement Pucks

## 4 ½" Brake

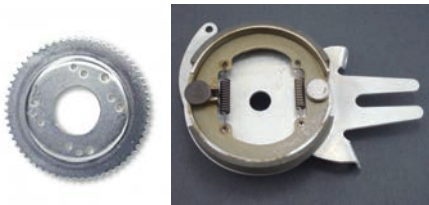

Part No.	Description
AE2208	4 ½" Brake with 5/8" Hole
AE2269	4 ½" Brake with 1" Hole
AE2213	Drum with Flange
AE2211	Drum without Flange
AE2217	60T Drum & Sprocket
AE2218	72T Drum & Sprocket

## Economy Brake Disc & Hub



Part No.	Description
CC212369	6 3/8" Disc (1" Hub)
CC212364	7 1/8" Disc (1" Hub)
CC212396	10" Disc (1" Hub)

## Brake Rotor Guard

Part No.	Description
KM196	Standard Rotor Guard
KM197	MiniLite Rotor Guard



## 10" Brake Disc

Part No.	Description
MCP710	MCP 3/8" x 10" Steel Disc



## Pedal Clevis & Pin



Part No.	Description
AE8354	Clevis
KM355	Aluminum Pedal Clevis
AE8355	Clevis Pin
Clevis Pin fits AE8354 & KM355	

# Billet Brake Kit (Shim)

## Caliper & Parts

Part No.	Description
MCP152	Caliper Rebuild Kit
MCP181375	Caliper Assembly w/Shims
MCP1378	Piston with Seals
MCP1379	Piston O-Ring
MCP1184	Shim for 181375
MCP113285	Pin
MCP1382	Bleed Screw Assembly
MCP13821	Bleed Screw Only
MCP13822	Bleed Screw Adaptor
KMBF	Brass Fitting
MCP555	Pad Screw
MCP556	Pad Screw Sleeve
MCP557	Spring



## Complete Brake Kits

Part No.	Description
MCP182100	Complete Brake Kit for 1" Axle (w/Shims)
MCP182250	Complete Brake Kit for 1 1/4" Axle (w/Shims)
MCP187250	Brake Kit - No Line or Fluid for 1 1/4" Axle

## Master Cylinder & Parts

Part No.	Description
MCP151	Master Cylinder Rebuild Kit
MCP18875	Master Cylinder Assembly
MCP878	Top Cover O-Ring
MCP879	Filler Plug
MCP880	Cover Screw
MCP881	Cover Screw O-Ring
MCP882	Lever Arm
MCP883	Push Rod
MCP884	Lever Arm Pivot Pin
MCP885	Push Rod Pivot Pin
MCP886	Boot
MCP887	Piston with Seals
MCP888	Piston O-Ring
MCP889	Piston Cup Seal
MCP890	Snap Ring
MCP891	Master Cylinder Spring
MCP18877	Master Cylinder Top Cover
KMBF	Brass Fitting

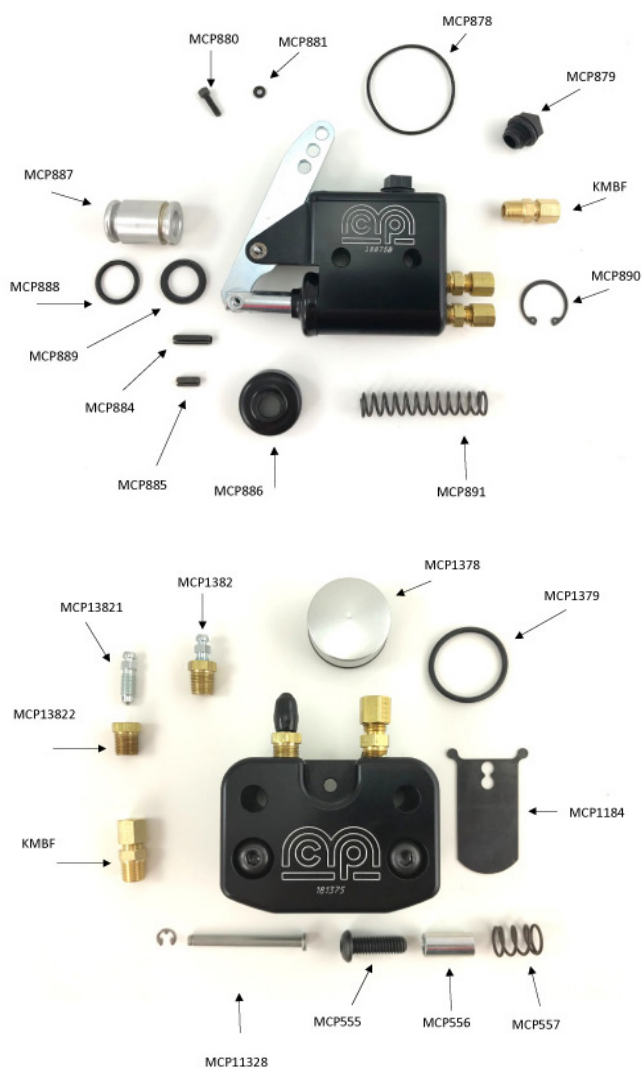

## Brake Disc

Part No.	Description
MCP711S	1/8" x 7.1" Super Slot Disc
MCP712	3/16" x 7.1" Steel Slot Disc <sup>1</sup>
MCP713	1/4" x 7.1" Steel Slot Disc
MCP1775	1/4" x 7.75" Steel Slot Disc
<sup>1</sup> Included in Brake Kits	

## Brake Disc Hubs

Part No.	Description
MCP100	1" Brake Disc Hub
MCP125	1 1/4" Brake Disc Hub

## Brake Pads

Part No.	Description
MCP1383B	Black Brake Pad
MCP1383LN	Blue Brake Pad
MCP1383LNA	Green Brake Pad

# Standard Caliper Parts

**Complete Kits No Longer Available  
Substitute Billet Brake Kits**

## Caliper Parts



Part No.	Description
MCP152	Caliper Rebuild Kit
MCP1378	Piston with Seals
MCP1379	Piston O-Ring
MCP1380	Adjuster Assembly
MCP13804	Sleeve
MCP1381	Adjust Restraint O-Ring
MCP1382	Bleed Screw Assembly
MCP13821	Bleed Screw
MCP13822	Bleed Screw Adaptor
KMBF	Brass Fitting

## Unavailable Parts

Part No.	Description	Substitute
MCP1375	Caliper Assembly	MCP181375
MCP875	Master Cylinder Assembly	MCP18875
MCP1376	Caliper Half (Body Only)	NONE
MCP1377	Caliper Half (w/Pad)	NONE
MCP876	Master Cylinder Body Only	NONE

## Master Cylinder Parts

Part No.	Description
MCP151	Master Cylinder Rebuild Kit
MCP877	Top Cover
MCP878	Top Cover O-Ring
MCP879	Filler Plug
MCP880	Cover Screw
MCP881	Cover Screw O-Ring
MCP882	Lever Arm
MCP883	Push Rod
MCP884	Lever Arm Pivot Pin
MCP885	Push Rod Pivot Pin
MCP886	Boot
MCP887	Piston With Seals
MCP888	Piston O-Ring
MCP889	Piston Cup Seal
MCP890	Snap Ring
MCP891	Spring
KMBF	Brass Fitting

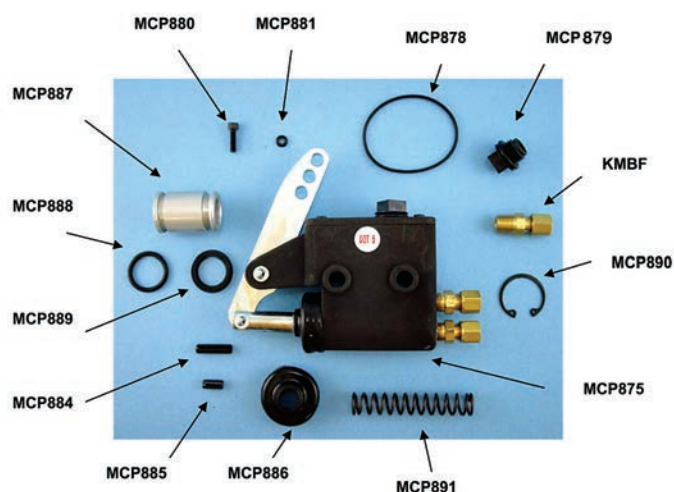
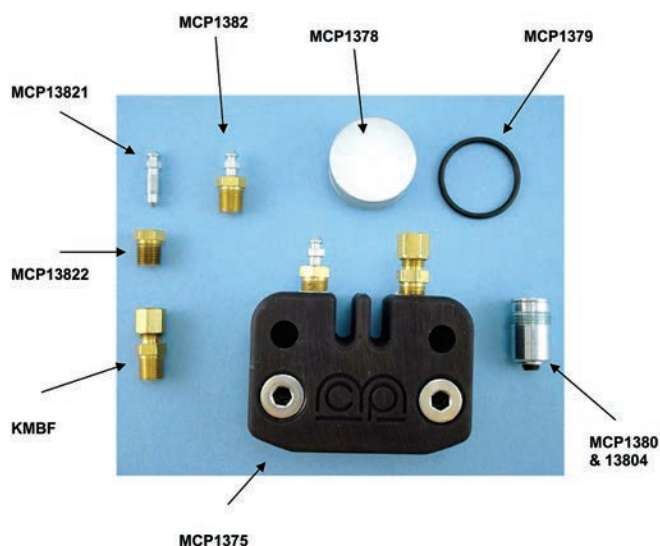

## Brake Disc

Part No.	Description
MCP711S	1/8" x 7.1" Super Slot Disc
MCP712	3/16" x 7.1" Steel Slot Disc
MCP713	1/4" x 7.1" Steel Slot Disc
MCP1775	1/4" x 7.75" Steel Slot Disc

## Brake Pads

Part No.	Description
MCP1383B	Black Brake Pad
MCP1383LN	Blue Brake Pad
MCP1383LNA	Green Brake Pad

## Brake Disc Hubs

Part No.	Description
MCP100	1" Brake Disc Hub
MCP125	1 1/4" Brake Disc Hub



# MiniLite Brakes

## Caliper & Parts

Part No.	Description
MCP1125	Caliper Assembly
MCP352	Caliper Rebuild Kit
MCP1128	Piston with O-Ring
MCP1129	O-Ring
MCP1380	Adjuster Assembly
MCP13804	Sleeve
KMBF	Brass Fitting
MCP1382	Bleed Screw Assembly
MCP13821	Bleed Screw
MCP13822	Bleed Screw Adapter



## Complete Brake Kits

Part No.	Description
MCP2112	1 1/4" MiniLite Brake Kit - 611 Rotor, 125 Hub
MCP2216B	1 1/4" MiniLite Brake Kit - 506 Rotor, 505 Hub

## Master Cylinder & Parts

Part No.	Description
MCP750	MiniLite Master Cylinder
MCP251	MiniLite Master Cylinder Rebuild Kit
MCP752	Top Cover
MCP784	Lever Arm Pivot Pin 1"
MCP786	Boot
MCP787	Piston with Seals
MCP788	Piston with O-Ring
MCP789	Piston Cup Seal
MCP790	Snap Ring
MCP791	Spring
MCP878	Top Cover O-Ring
MCP879	Filler Plug
MCP880	Cover Screw
MCP881	Cover Screw O-Ring
MCP885	Push Rod Pivot Pin
KMBF	Brass Fitting

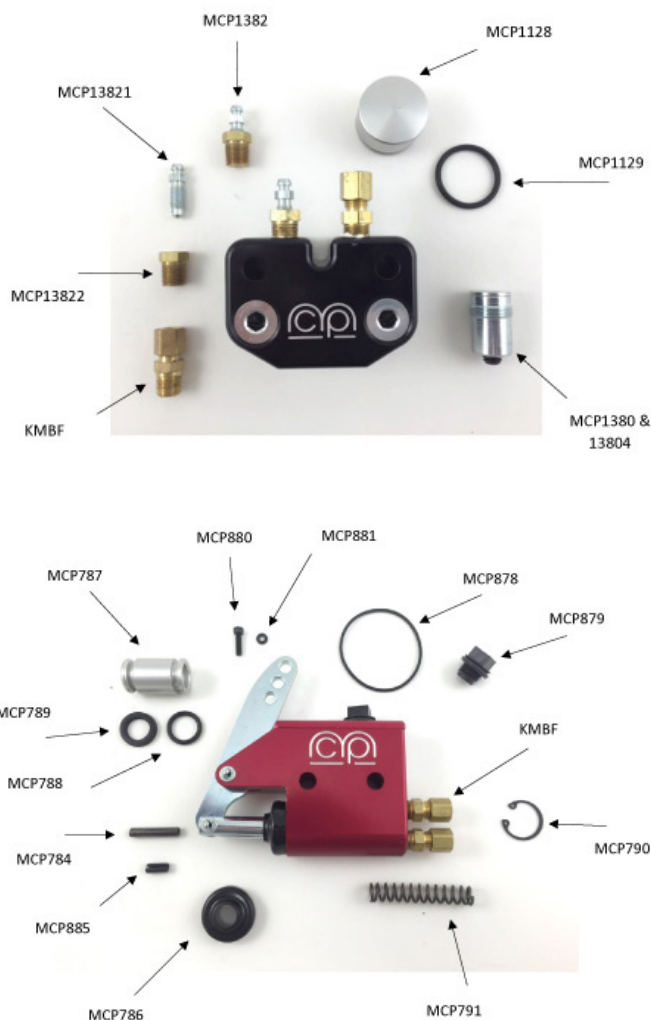

Part No.	Description
MCP554B	MiniLite Standard Pad
MCP554LN	MiniLite High Performance Blue Pad
MCP554LNA'	MiniLite/Front Brake Green Brake Pad
'for Aluminum Discs	

## Brake Disc Hubs

Part No.	Description
MCP125M	1 1/4" MiniLite Brake Hub - Fits 611 & 612
MCP505	1 1/4" MiniLite Brake Hub - Fits 505 & 506

## Brake Disc

Part No.	Description
MCP611	1/8" x 6" Super Slot Disc (Fits 125m Hub)
MCP612	3/16" x 6" Steel Slot Disc (fits 125m Hub)
MCP506	1/8" x 6" Steel Slot Disc (fits 505 Hub)
MCP507	3/16" x 6" Steel Disc (fits 505 Hub)
MCP526	5/16"-24 x 5/8" Bolt for 505 Hub

# MCP Front Brakes

## Front Brake Kits

Part No.	Description
MCP4561	FW Brake Kit (7 1/2" Disc) American
MCP4568	FW Brake Kit (6" Disc) American, Adjustable

## Front Brake Disc & Carriers (Hubs)

Part No.	Description
MCP5654	FW Brake Hub (American) Adjustable
MCP566	1/8" x 6" Steel Slot Disc
MCP5661	3/16" x 6" Steel Slot Disc



## Front Brake Parts

Part No.	Description
MCP650	Front Caliper Assembly
MCP651	Caliper Half (Piston Side)
MCP652	Caliper Half (Anvil Side)
MCP653	Piston with O-Ring
MCP554B	Standard Pad
MCP554LNA	High Performance Pad
MCP555	Pad Screw - Piston Side (req. 2)
MCP556	Pad Screw Sleeve (req. 2)
MCP557	Spring (req. 2)
MCP558	Pad Screw - Anvil Side (req. 2)
MCP559	Assembly Screw (req. 2)
MCP560	Caliper Mount Bracket
MCP567	S - Shaped Spindle Arm
MCP668	.030" Steel Caliper Spacer
MCP9002	Front Wheel Brake Bias Control*
*special order item	

## Enginetics Brake Parts

### Master Cylinder Parts

Part No.	Description
MCP879	Filler Plug
MCP889	Cup Seal

### Caliper Parts

Part No.	Description
EN905	Rebuild Kit
MCP1379	O-Ring
EN708	Shims
MCP13822	Bleed Screw Adaptor
MCP13821	Bleed Screw
EN303	Standard Brake Pads

## Brake Fittings & Ferrules

Part No.	Description
MCP316	MCP 3/16" x 1/8" Straight Fitting
MCP390	3/16" x 1/8" 90° Fitting
MCP399	MCP Brake Fitting Ferrule
KMBF	Brass Fitting
KM905	Brass Ferrule (5 per pack)
KM905200	Brass Ferrule (200 per pack)



MCP316



MCP390



MCP399



KMBF

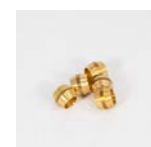

KM905  
KM905200

## Nylon Brake Line



Part No.	Description
KM865	6 ft. Nylon Brake Line
KMNT025	25 ft. Nylon Brake Line
KMNT100	100 ft. Nylon Brake Line
KMNT1000	1000 ft. Nylon Brake Line

## Steel Braided Brake Line



Part No.	Description
MCP26SL	26" Stainless Steel Coated Line
MCP30SL	30" Stainless Steel Coated Line
MCP32SL	32" Stainless Steel Coated Line
MCP55SL	55" Stainless Steel Coated Line

## Brake Fluid & Bleeder

Part No.	Description
EN406	Silicone Brake Fluid (4 oz)
EN408	Silicone Brake Fluid (8 oz)
EN412	Silicone Brake Fluid (16 oz)
EN912	Bleeder Kit



DOT 5 BRAKE FLUID



BLEEDER KIT

## Throttle Rod & Rod Anchor Bracket



THROTTLE ROD SPRING

ROD ANCHOR BRACKET

Part No.	Description
KMTRS	Throttle Rod Spring
AE8182	Rod Anchor Bracket

## Pedal Clevis & Pin



KM355



AE8354

WORKS WITH BOTH



AE8354 &  
AE8355

Part No.	Description
AE8354	Clevis
KM355	Aluminum Pedal Clevis
AE8355	Clevis Pin
Clevis Pin fits AE8354 & KM355	

# Pedals

Part No.	Description
AE1806	Brake Pedal
AE1811	Throttle Pedal
KM302	Throttle Pedal (Coyote Style)
KM303	Brake Pedal (Coyote Style)



AE1806 & AE1811



KM302 & KM303

## Pedal Pads

Pedal Pad for Brake or Throttle helps improve pedal control by providing a larger contact patch for the foot and better pedal feel. Pad size is 2.50" x 3.50" and constructed of clear anodized aluminum pad with a super tough nylon retainer block and includes all stainless steel hardware. (PEDAL NOT INCLUDED)

Part No.	Description
KF20100	Fits 14 mm (.555")
KF20101	Fits 13 mm (.500")



## Rookie Pedal Adapter

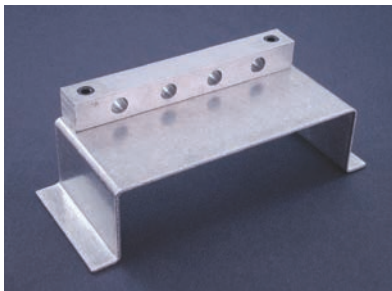

SOLD INDIVIDUALLY

Part No.	Description
KM722	Pedal Adapter

## Pedal Covers



Sold in Pairs - Available in Blue, Red, Black and Plain

Part No.	Description
KM810*	14 mm or 1/2" ID Color Plain (1 Pair)
KMPC*	3/8" ID Color Plain (1 Pair)
*B=Black, BLU=Blue, R=Red, For Plain no letter added	

## Brake Bolt Kits

Part No.	Description
VK052	Minilite Rotor Bolt Kit (3 Hole)
VK053	Standard Rotor Bolt Kit (4 Hole) 5/8"
VK307	5/8" x 2 1/4" Hex Bolt - Master Cylinder
VK309	5/8" x 4" Hex Bolt - Minilite Caliper
VK316	3/8" x 4" Hex Bolt - Standard Caliper
VK317	3/8" x 4 1/2" Hex Bolt - Standard Caliper



CALIPER & MASTER CYLINDER BOLT



ROTOR BOLT KIT



## Billet Master Cylinder Cap

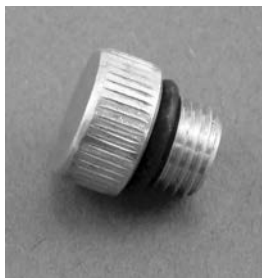

Part No.	Description
KM215	Master Cylinder Filler Cap Plug

## Throttle Return Springs

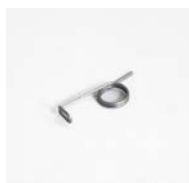

KMBTS

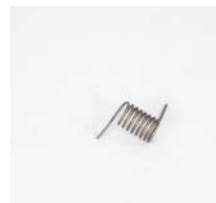

KM994

Part No.	Description
KMBTS	Briggs Throttle Spring
KM994	Yamaha Throttle Return Spring

## Aluminum Fuel Tanks

Aluminum fuel tanks for sprint or speedway racing. Includes internal sump for positive fuel pickup and shut off.

Part No.	Capacity	Dimensions
VKA4010	4 QT	6" x 7.5" x 5" Low Profile
VKA4011	2 QT	9" x 2.5" x 7.75"
VKA4012	4 QT	9" x 4.75" x 7.75"
VKA4013	6 QT	9" x 7.5" x 7.75"
VKA4014	5 QT	9" x 6" x 7.75"
VKA4015	7 QT	9" x 8.5" x 7.75"
VKA4016	1½ QT	6" x 4" x 5¼" Kid Kart
VKA4017	3 QT	9" x 3¾" x 7¾"
VKA4005	Plastic Fuel Tank Cap	
VKA4006	Metal Fuel Tank Cap	

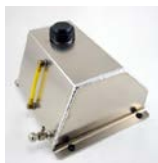

VKA4010

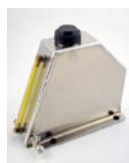

VKA4011

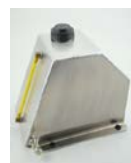

VKA4012

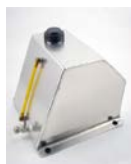

VKA4013

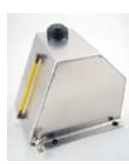

VKA4014

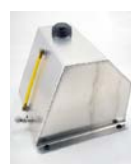

VKA4015



VKA4016



VKA4017



VKA4005



VKA4006

## Plastic Fuel Tanks



KMT2



KMT85L

Part No.	Description
KMT2	2 QT, 7½" x 4" x 5½"
KMT2CAP	Replacement Cap
KM500	Fuel Shut Off
KMT85L¹	8.5 L,
¹size 240mm x 260mm x 180mm	

## Fuel Tank Screws



Part No.	Description
VK173	Fuel Tank Screws

## Ratio Rite Mixing Cup

Perfect gas-oil premix every time. No guesswork, no figuring, no mistakes.



Part No.	Description
WB300	Ratio Rite Cup
WB301	Ratio Rite Lid

## Transparent Colored Fuel Line

¼" ID x ⅜" OD

Part No.	Description
AH*	Orange
AHB*	Blue
AHC*	Clear
AHP*	Purple
AHR*	Red
AHY*	Yellow
*Specify length when ordering: 50, 100, or 500 ft.	



## Premium Non-Hardening Fuel Line

Transparent Yellow Colored Fuel Line



Part No.	Description
AHZ25	25 ft.
AHZ50	50 ft.
AHZ100	100 ft.
Only Available in Yellow	

### ¼" ID x ⅜" OD Clear Fuel Line

Part No.	Description
AH14716	Clear Fuel Line 100 ft. roll
Only Available in 100 ft. roll	

## Fuel Line Clamps

Part No.	Description
KMSIC	Clamp Fits ⅜" & ¼" Fuel Line
KMFLCL	⅜" Double Wire Hose Clamp
KMFLCS	¾" Double Wire Hose Clamp



FUEL LINE CLAMP



DOUBLE WIRE HOSE CLAMP

## Fuel Filters

### Gas or Alcohol



KMFFSM



KMFFL



LP700M

Part No.	Description	OD	Length
KMFFSM	Small	¼"	2 ⅛"
KMFFL	Large	¼"	4"
LP700M	Walbro Style	¼"	3 ¼"

### Gas Only



KMFF90



KMFFS



LP700A

Part No.	Description	OD	Length
KMFFS	Small	¼"	2 ⅛"
KMFF90	90°	¼"	N/A
LP700A	Walbro Style	¼"	3 ¼"

## Breather Adapter Fittings

Part No.	Description
KM618	Animal Breather Adapter Elbow with Bushing
KM618R	Replacement Bushing for KM618



KM618



KM618R

# Fuel Fittings

Part No.	Description
KM30	1/8" Straight Fitting
KM35	1/8" Plastic Plug
KM36	Single Outlet Shut off
KM40	90° Elbow Fitting
KM500	1/4" Turn Plastic Shut Off Valve
LP800	1/4" x 3/4" Fuel Line Reducer
LP801	1/4" Fuel Line "Y" Fitting
LP802	1/4" Fuel Line "T" Fitting



KM30



KM35



KM36



KM40



KM500



LP800



LP801



LP802

# Oil Catch Tanks

Part No.	Description
CK1011	Strut Mount Catch Tank - Plain
CK1011B	Strut Mount Catch Tank - Black
KFDCC	Dual Vented, Black Top
KFDCC0	Dual Vented, Orange Top
KF22100	Single Catch Can - Flat Mount
KF22150	Single Catch Can - 90° Mount



CK1011



CK1011B



KFDCC



KFDCC0



KF22100



KF22150

# Animal Oil Fill & Pulse Plugs

Part No.	Description
PP100 <sup>1</sup>	Animal Oil Fill Plug with O-Ring
KM619	Animal Pulse Plug
KM619R <sup>1</sup>	O-Ring
<sup>1</sup> O-Ring works with PP100 (replacement) and KM619 (optional)	



PP100



KM619



KM619R

## Briggs Aftermarket Gaskets

Part No.	Description
PL270026	Carb Diaphragm (10 pack)
PL27909	Intake Gasket (10 pack)
PL27911	Tank Mounting Gasket (10 pack)
PL270383	Head Gasket (10 pack)
PL270080	Crankcase Gasket (10 pack)
PL27549	Valve Cover Gasket (10 pack)



PL270026



PL27909



PL27911



PL270383



PL270080



PL27549

## Briggs Animal Aftermarket Gaskets

Part No.	Description
PL27510	Head Gasket
PL27540	Rocker Cover Gasket
PL27551	Exhaust Gasket, Copper
PL27500	Side Cover Gasket (10 pack)
PL27520	Exhaust Gasket, Fiber (10 pack)
PL27530	Intake Gasket (10 pack)

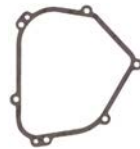

PL27500



PL27510



PL27520



PL27530



PL27551



PL27540

### Fuel Pump Riser



Part No.	Description
KF16019	Fuel Pump Riser

### Kart Covers



Sprint Kart Cover has been newly redesigned to fit newer, larger style bodywork

Part No.	Description
RWSC	Sprint Kart Cover
RWCC	Champ Kart Cover

### Animal/206 Throttle Linkage & Fuel Pump Mounting Plate

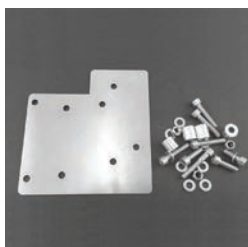

Part No.	Description
PP900	Linkage & Fuel Pump Mounting Plate



# Fuel Pumps

## Walbro Style



WB100



KM315

Part No.	Description
WB100	Walbro Fuel Pump
WBK101	Fuel Pump Repair Kit (New Round Style)
WBK210	Fuel Pump Repair Kit (Old Square Style)

## Aftermarket High Volume Fuel Pump

Part No.	Description
KM315	High Volume Fuel Pump
WBK101	Fuel Pump Repair Kit (New Round Style)
WBK210	Fuel Pump Repair Kit (Old Square Style)

## Mikuni



LP425



LP427



LP450



LP449

Part No.	Description
LP425	Mikuni Single Outlet Fuel Pump
LP449	Mikuni Single Outlet Repair Kit
LP427	Mikuni Dual Outlet Fuel Pump
LP450	Mikuni Dual Outlet Repair Kit

# Walbro Yamaha Carb & Kits



WBK10



WBD10



WB55K10

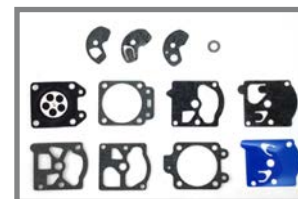

WB55D10

Part No.	Description
WB31	Yamaha Walbro Carb Assembly
WBK10	Walbro WB3A Carb Rebuild Kit
WBD10	Walbro WB3A Gasket & Diaphragm Kit
WB55K10	WA55 Carb Rebuild Kit
WB55D10	WA55 Gasket & Diaphragm Kit

## Tillotson Carb Kits

High performance diaphragm and gasket kit for Tillotson carburetors. Gasket materials surpass OEM specifications and are resistant to all fuels used in racing applications.

Part No.	Description
LP102	Tillotson HL Kit - 7 Piece
LP401	Tillotson HL Kit - 5 Piece
LP016	Flange Gasket - Fits LP102 & LP401



LP401



LP102



# Autolite®

Part No.	Reach	Qty.
AR2592	¾" (14 mm thread)	4
AR2593	¾" (14 mm thread)	4
AL2852	½" (14 mm thread) - Surface Gap	4
AR3910	¾" (14 mm thread)	4
AR3910X	¾" (14 mm thread) - Surface Gap	4
AR3924	¾" (14 mm thread)	4
AR3932X	¾" (14 mm thread) - Surface Gap	4
AR3933	¾" (14 mm thread)	4
AL4062	¾" (14 mm thread)	4
AL4063	¾" (14 mm thread)	4
AL4092	½" (14 mm thread)	4
AR50	¾" (14 mm thread)	4
AR51	¾" (14 mm thread)	4
AR52	¾" (14 mm thread)	4
AR53	¾" (14 mm thread)	4
AL292	⅝" (14 mm thread)	4
AL411	½" (14 mm thread)	4

## Index Washers



Kit Contains:

- (10) .019 Washers
- (10) .024 Washers
- (10) .034 Washers

Part No.	Description
KM4813	Spark Plug Index Washers

## Iridium Plugs

Part No.	Reach	Qty
NDIW24	¾" (19 mm)	4
NDIW27	¾" (19 mm)	4
NDIW29	¾" (19 mm)	4
NDIW31	¾" (19 mm)	4
NDIW34	¾" (19 mm)	4

## Briggs World Formula

Part No.	Reach	Qty
NDU20ESRN	¾" (10 mm)	10
NDU22ESRN	¾" (10 mm)	10
NDU24ESRN	¾" (10 mm)	10
NDU27ESRN	¾" (10 mm)	10

# DENSO



## Standard Spark Plugs

Part No.	Reach	Qty
NDW20EPRU	¾" (19 mm)	4
NDW20MPU	.339" (8.6 mm)	10
NDW22MPU	.339" (8.6 mm)	10
NDW14U	⅝" (9.5 mm)	10
NDW16SU	⅝" (9.5 mm)	10
NDW20SU	⅝" (9.5 mm)	10
NDW22EPU	¾" (19 mm)	4
NDW27SU	⅝" (9.5 mm)	10
NDW22ESU	¾" (19 mm)	4
NDW24ESU	¾" (19 mm)	10
NDW27ESU	¾" (19 mm)	10
NDW31ESU	¾" (19 mm)	10
NDW16FSU	½" (12.7 mm)	4
NDW20FSU	½" (12.7 mm)	4
NDW22FSU	½" (12.7 mm)	10
NDW24FSU	½" (12.7 mm)	10
NDW27FSU	½" (12.7 mm)	10

## Briggs Animal

Part No.	Reach	Qty
NDQ16RU11	¾" (14 mm)	4
NDQ20RU11	¾" (14 mm)	4
NDQ22PRU11	¾" (14 mm)	4
NDIK20	¾" (14 mm) Iridium	4
NDIK22	¾" (14 mm) Iridium	4
NDIK27	¾" (14 mm) Iridium	4

# Seats

## Fiberglass Oval

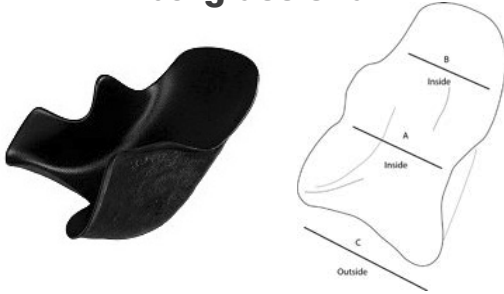

## Fiberglass Sprint

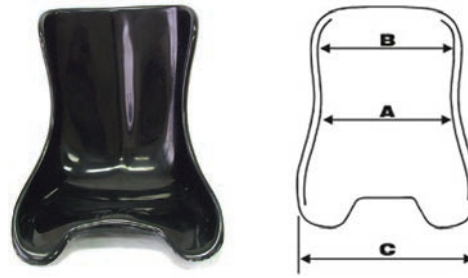

Part No.	Size	A	B	C
KMOSJR	Junior	10.5"	9.75"	17"
KMOSS	Small	11.75"	11"	20"
KMOSM	Medium	13.25"	12.5"	21"
KMOSL	Large	14.25"	13.25"	22"
KMOSXL	XL	15.5"	14.5"	23"
KMOSXXL	2XL	16"	15.25"	24"
KMOSXXXL	3XL	17"	16"	25"

Part No.	Size	A	B	C
KMSS	Small	11.5"	12.75"	16.75"
KMSM	Medium	12.25"	13.5"	17.25"
KMSL	Large	13"	14.25"	18"
KMSXL	XL	13.75"	15"	18.75"
KMSXXL	2XL	15.75"	17"	20.75"

## Plastic Sprint

Part No.	Description
CM1100S	Small 12 ½" Wide
CM1100M	Medium - 13" Wide
CM1100L	Large - 13 ¾" Wide
CM1100XL	Extra Large - 14 ½" Wide
CM1100XXL	Double Extra Large - 16" Wide



## Conical Washers



**KM620G (GOLD)**  
**AVAILABLE WHILE SUPPLIES LAST**

Part No.	Description
KM620*	for 6 mm or ¼" Hardware
KM625*	for 8 mm or ⅜" hardware
*Specify Color When Ordering	

## Seat Bolt Kits

Part No.	Description
VK320	Seat Bolt Kit
PPSMW	Seat Washer Kit



## Rubber Grommets

Part No.	Description
KM220	Rubber Grommets



## Aluminum Seat Washers

Part No.	Description
PPSW5	5 mm
PPSW10	10 mm
PPSW20	20 mm





## 3-Piece Seat Padding Set

This 3-piece set is designed to fit our "Star" Fiberglass Seats and almost any other type of fiberglass or plastic sprint seat. Made from a heavyweight canvas material, it attaches by a velcro strip sewn to the back of the pad with self-adhesive on the opposite side.



Part No.	Description
RW400	3-Piece Set, Black Only

## Foam Seat Padding

½" Thick die cut, dense foam seat padding. Self-adhesive for convenient installation. Available in Rolls, Pre-cut pieces, or large sheet.



Part No.	Description
RWSP601	Roll - ½" x 3" x 8 FT
RWSP605	Roll - ½" x 4" x 6 FT
RWSP603	Pre Cut 3 Piece Set
RWSP607	Sheet - ½" x 24" x 32"

## Seat Struts

### Straight

Part No.	mm	In.
PPSS225	225 mm	8 ⅞"
PPSS240	240 mm	9 ½"
PPSS260	260 mm	10 ¼"
PPSS275	275 mm	10 ⅞"
PPSS300	300 mm	11 ¾"
PPSS335	335 mm	13 ¼"
PPSS355	355 mm	14 ¼"
PPSS375	375 mm	15"
PPSS395	395 mm	15 ¾"

#### STRAIGHT



#### SINGLE BEND



#### MULTI BEND



### Single Bend

Part No.	mm	In.
PPSSMB295	295 mm	11 ⅝"
PPSSMB330	330 mm	13 ¼"
PPSSMB350	350 mm	13 ⅞"

### Multi Bend

Part No.	mm	In.
PPSB315	315mm	12 ⅝"
PPSB355	355 mm	15 ½"
PPSB390	390 mm	14 ¾"

## Frame Mount

Fits 1 ½" and 1 ¼" frame rails, mounts directly to the frame with 4 bolt stamped flange clamps. Constructed of 3/4" steel heavy wall tubing. MIG welded and plated for lasting appearance and durability.

Part No.	Description
KM720	Straight Cross Member
KM721	Side Rail
KM200	Adjustable



## Seat Bolt Kits



Part No.	Description
VK320	Seat Bolt Kit

# Econo Mini Starter



A lightweight starter with the power in the motor and gear reduction to start any kart, all day, on one charge.

## Features:

- Weighs Only 18 lbs
- Positive on/off Safety Switch
- Soft Sure Grip Handles & CNC Machined Parts
- **BATTERY NOT INCLUDED**

## Drive Tube for Older Mini & Self Contained Starters

Part No.	Description
KMSM1	Econo Mini Gear Driver Starter
KMSB33	Starter Solenoid

Part No.	Description
KM10DT	Drive Tube 10" - 12" (standard & gear reduction)1
KM11S1	5/8" OD Shaft 5/16" Hex, 3/8" Square 1
KM11S2	5/8" OD Shaft 1/2" Square - NO SOCKET
KM11S4	5/8" OD Shaft 1/2" Square, 15/16" Socket
KM11S5	5/8" OD Shaft, 3/8" Square - NO SOCKET
KM11S7	Econo Drive Shaft & 5/16" Hex Tip
*Items Part of KMSM1 Econo Mini Driver Starter	

## Starter Nuts

Part No.	Description
KM4806	Briggs Starter Nut (5/8" -18)
KM4807	Clone Starter Nut (M14x1.5)
KM4810	Animal Starter Nut (M16 x 1.5)



# Odenthal Camera Mounts

## Mount Isolator



Part No.	Description
ODEZGPS120	Single Camera, Short Arm
ODEZGPL120	Single Camera, Long Arm
ODEZGPS220	Double Camera, Short Arm
ODEZGPL220	Double Camera, Long Arm
ODEZGP131	Mount Isolator

## Single Camera Mount



## Double Camera Mount







# Odenthal 4-Cycle EZ-Set Mounts

Works with most L0206, Briggs, Clone, Honda and F2000 Engines

The EZ-Set 4-Cycle Mount features a slider mount base and plate with multiple mounting holes providing the versatility to run the clutch inboard or outboard. Mount angle is 8°.

Each EZ-Set Mount Includes:

- Mount Base
- Mount Plate
- Front & Rear Clamp
- Mounting Hardware

## EZ-Set Standard Mounts



Part No.	Description
ODESA4SI28	Standard 28 x 92 mm
ODESA4SI30/K28	Standard, 30 x 92 mm & 28 x 90 mm
ODESA4SI32/K30	Standard, 32 x 92 mm & 30 x 90 mm
ODESA4SK32	Standard, 32 x 90 mm
ODESA4SI30/K28-0	Standard, 30 x 92mm & 28 x 90mm 0°

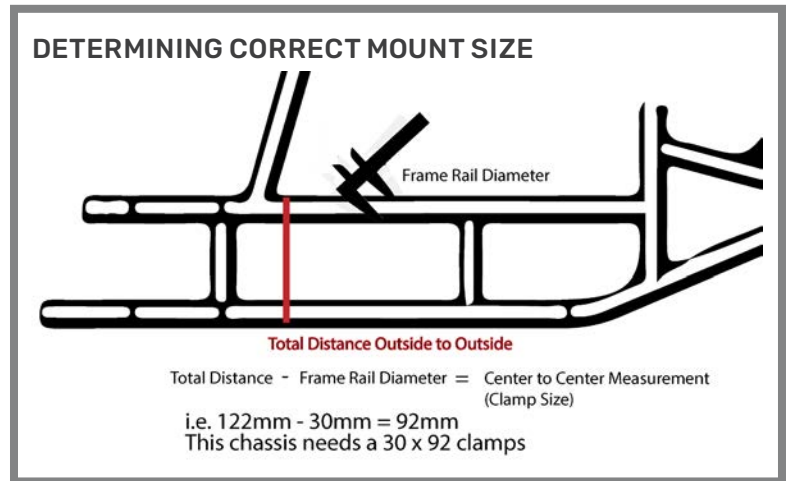

## EZ-Set Standard Mount Clamps

Part No.	Description
ODI28	Standard Clamp Mount, 28 x 92 mm
ODI30/K28	Standard Clamp Mount, 30 x 92 mm & 28 x 90 mm
ODK30/I32	Standard Clamp Mount 30 x 92 mm, & 32 x 92 mm
ODK32	Standard Clamp Mount, 32 x 90 mm
ODMCB	10 mm x 30 mm Clamp Bolt

**Sold Individually (1 Mount will need 2 Clamps)**

## EZ-Set Euro Mounts

The Euro Mount is engineered for International Chassis with a 30 mm frame rail diameter and 90 mm center to center measurement. Specially designed front and rear clamps provide more positive grip and less chance of crushing the frame rail.

Part No.	Description
ODESAES43090	Euro Mount, 30 x 90 mm
ODESAES43092	Euro Mount, 30 x 92 mm



## EZ-Set Mount Parts

Part No.	Description
ODBOLTPK4	Engine Stud Kit (4 pcs)
ODESB	Mount Base
ODESM4S	8° Upper Mount
ODESM4S0	0° Upper Mount
ODC2	Copper Plate

## EZ-Set Euro Mount Clamps

Part No.	Description
OD3090F	FRONT Euro Mount Clamp for 30 x 90 mm
OD3092F	FRONT Euro Mount Clamp for 30 x 92 mm
OD3090R	REAR Euro Mount Clamp 30 x 90 mm
OD3092R	REAR Euro Mount Clamp 30 x 92 mm
ODMCB	10 mm x 30 mm Clamp Bolt

**Sold Individually (1 Mount = 1 Front, 1 Rear)**

# 4-Cycle Angled Motor Mount

Top quality, anodized, lightweight adjustable motor mount. Includes all hardware and zinc coated butterfly clamps. Fits 1 1/4" rail.

## Standard Mounts



### INTERNATIONAL OR STANDARD/AMERICAN RAIL?

The difference between the center to center measurement of the 2 chassis rails the engine sits on determines which type of mount a kart needs. International measures 3 5/8" while Standard/American measures 3". Most newer race chassis will take an International mount.

## American

Part No.	Description
PM100	0° Mount
PM101	5° Mount
PM102	8° Mount
PM103	15° Mount

## International

Part No.	Description
PM200	0° Mount
PM201	5° Mount
PM202	8° Mount
PM203	15° Mount
PM36I8MPTHK	8° Mount with 3/4" Top Plate
PM36I15MPTHK	15° Mount with 3/4" Top Plate

## Mount Parts & Accessories

Part No.	Description
PM300	Standard Top Plate Only
PM300W	Wide Top Plate Only
PM301	American Clamp Set
PM302	International Clamp Set
PM303	Hardware Kit
PM304	Base Plate Bolt Kit (2 Bolts, Washers & Lock Nuts)
PM306	International Clamp Set - Aluminum
PM36MPBS	Slider Plate (Base Only)
PM36MPTS	Slider Plate (Top Only)
PM36MPSP	Slider Plate Assembly

## 305/GX390 Mounts

Part No.	Description
PM36I305	15° Mount - International
PM36A305	15° Mount - American
PM36MP	Top Plate Only

## Slider Mounts



Part No.	Description
PM36I5MPSP	5° Mount
PM36I8MPSP	8° Mount
PM36I15MPSP	15° Mount
PM36A15MPSP <sup>1</sup>	15° Mount
<sup>1</sup> American mount, all others listed are international	

## Wide Top Plate Mounts



Part No.	Description
PM202W	8° Mount
PM203W	15° Mount
all wide top plate mounts are international	

## Dual 8°/15° Mount



Part No.	Description
PM204	Extended Right International



## PKT 4-Cycle Motor Mount

Precision Karting Technologies new 15° Motor Mount was designed for the L0206 Market but will work for most 4-Cycle Engines. The 15° angle allows the engine to be pushed further forward on the kart making for a better handling kart and keeping the exhaust pipe better protected in the event of a rear end collision.



### Features:

- Black oxidized and laser engraved
- Front to back air flow chanel and 2 cooling pockets to help cool the motor
- 3 Different motor postions side to side
- Available in 3 sizes
- Includes all hardware and base clamps

Part No.	Spacing	Description
PKTI28	International	28 x 92 mm
PKTI30/K28	Universal International	30 x 92 mm, 28 x 90 mm
PKTK30	International, Kali	30 x 90 mm
PKTI28CLAMP <sup>1</sup>		Clamp for PKTI28 Mount
PKTI30/K28CLAMP <sup>1</sup>		Clamp for PKTI30/K28 Mount
PKTK30CLAMP <sup>1</sup>		Clamp for PKTK30 Mount
<sup>1</sup> Clamps are Sold Individually		



## 4-Cycle Aluminum Motor Mount

Designed for the Box Stock Classes, these 2 piece mounts are precision machined from lightweight aluminum and engineered to provide tire clearance.

**Stamped Steel Butterfly Clamps Included**

### Flat Mounts



Part No.	Description
KMBFM1	1 1/8" - American
KMBFM2	1 1/8" - International

### Angled Mounts



Part No.	Description
KMBAM1	1 1/8" - American
KMBAM2	1 1/8" - International
KMBAM1141	1 1/4" - American
KMBAM1142	1 1/4" - International
KMBAM30	30 mm - International

### Butterfly Clamps



Part No.	Description
GPG1299	Large Clamp - International
GPG1300	Small Clamp - American
*sold individually (per clamp)	

## Universal Motor Mounts

Part No.	Description
AE8155	Swing Mount 1" or 1 1/4" Axles
AE8190	Flat Mount 5" x 12"
AE8191	Flat Mount 8 3/4" x 7 3/4"



AE8155



AE8190



AE8191

## Mounting Brackets

### Weight Brackets



Part No.	Description
KMWB34	3/4" Weight Bracket
KMWB1	1" Weight Bracket
KMWB118	1 1/8" Weight Bracket
KMWB114	1 1/4" Weight Bracket
KMWB30	30 mm Weight Bracket - Black
KMWB32	32 mm Weight Bracket - Black

### Universal Mounting Bracket



Part No.	Description
KM230	3/4" Mounting Bracket
KM231	1" Mounting Bracket
KM232	1 1/8" Mounting Bracket
KM233	1 1/4" Mounting Bracket
KM234	30 mm Weight Bracket - Black
KM235	32 mm Weight Bracket - Black

## Tach Mounts

Part No.	Description
GPG1844	3/4" Side Bar Mount for Champ Karts
WB302	Steering Wheel Mount



## Safety Pins

Part No.	Description
KMSP	1 3/4" Safety Pin - Large
KMSPS	1" Safety Pin - Small



## Flange Nuts



SOLD IN PACKS OF 25 OR 100

Part No.	Description
AP1428	1/4" - 28 Wheel Nut
AP51624	5/16" - 24 Wheel Nut
AP142812	1/4" - 28 Flange Nut 1/2" Head

## Safety Wire & Pliers

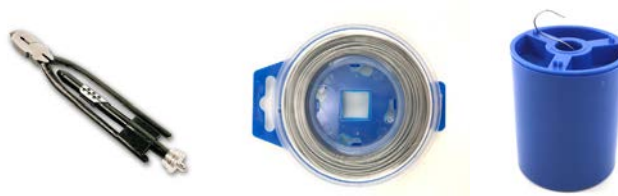

Part No.	Description
KMSWP	9" Safety Wire Pliers
LA22598	.032 x 50' Stainless Steel Safety Wire
LA22599	.032 x 360' Stainless Steel Safety Wire

# Steering Shaft Assembly

Part No.	Description
AE1868	28" Shaft & Hub Kit
AE8134	Splined Steering Hub
AE8137	28" Shaft Only
AE8528	½" - 20 Steering Shaft Nut Only
AE8527	¼" - 28 Slotted Nut
AE8555	⅝" Lock Collar
AE8129	Pitman Arm



## Steering Wheels

### Aluminum Steering Wheels



Part No.	Description
SW12	12" Lightweight Aluminum - Plain
SW12B	12" Lightweight Aluminum - Black
SW14	14" Lightweight Aluminum - Plain
SW14B	14" Lightweight Aluminum - Black
SW62B	13" Open Top Wheel - Black

### Neoprene Steering Wheel



Part No.	Description
AE1805	12" Neoprene Steering Wheel

### Steering Wheel Bolt Kit

Part No.	Description
VK012	Steering Wheel Bolt Kit

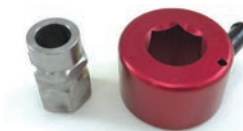

KM502

KM501



LA56600

### Steering Shaft Block & Lock Kit

Part No.	Description
PP110	Steering Shaft Block & Lock Kit (¾")
PP111	Replacement Pin



### Steering Quick Disconnect

Part No.	Description
KM501	¾" Steering Quick Disconnect Hub
KM502	¾" Quick Release, Hex Shaft Only
LA56600*	Longacre Steering Quick Disconnect
*Fits ¾" & ⅝" Double Safety Grooves	



# Tie Rods

3/8" Tie Rods in length from 6 1/2" to 12 1/2",  
left or right hand thread



Part No.	Description
TR36	6"
TR365	6 1/2"
TR37	7"
TR375	7 1/2"
TR38	8"
TR385	8 1/2"
TR39	9"
TR395	9 1/2"
TR310	10"
TR3105	10 1/2"
TR311	11"
TR3115	11 1/2"
TR312	12"
TR3125	12 1/2"

## Aluminum Tie Rod Ends



Part No.	Size	Description
KM287	1/2"	Male, Right Hand
KM288	3/8"	Male, Right Hand
KM289	3/8"	Male, Left Hand
available only in black		

## Tie Rod Ends



## Male Ends

Part No.	Size	Description
KMSPM5	5/16"	Right Hand
KMSPM5L	5/16"	Left Hand
KMSPM6	3/8"	Right Hand
KMSPM6L	3/8"	Left Hand
KMCM12	1/2"	Right Hand w/Nut
KMCM12E	1/2"	Right Hand w/Nut, Long
KM1220 <sup>1</sup>	1/2"-20	Slotted Hex Nut
KMCM8	8 mm	Right Hand
KMCM8L	8 mm	Left Hand
<sup>1</sup> fits KMCM12 and KMCM12E		

## Female Ends

Part No.	Size	Description
KMSPF5	5/16"	Right Hand
KMSPF6	3/8"	Right Hand

## Camber Rod End Kits

Part No.	Description
VK370	Camber Rod End Kit
VK3702	Extended Camber Rod End Kit



## Bearing for Caster L Bracket

Part No.	Description
KMCOM8	Spherical Bearing - .5" x 1" OD



## Jam Nuts

Part No.	Size	Description
KM51624RH	5/16"-24	Right Hand
KM51624LH	5/16" - 24	Left Hand
KM3824RH	3/8" - 24	Right Hand
KM3824LH	3/8" - 24	Left Hand
KM8MMRH	8 mm	Right Hand
KM8MMLH	8 mm	Left Hand
KM1220 <sup>1</sup>	1/2" - 20	Right Hand, Slotted
Sold as Packs of 10, <sup>1</sup> KM1220 Sold Individually		



## Tie Rod Bolt Kits



Part No.	Description
VK303	5/16" x 1 1/4" Hex Bolt - Tie Rod
VK304	5/16" x 1 1/2" Hex Bolt - Tie Rod
VK305	5/16" x 1 3/4" Hex Bolt - Tie Rod
VK306	5/16" x 2" Hex Bolt - Tie Rod
VK310	3/8" x 1 1/4" Hex Bolt - Tie Rod
VK311	3/8" x 1 1/2" Hex Bolt - Tie Rod
VK312	3/8" x 1 3/4" Hex Bolt - Tie Rod
VK313	3/8" x 2" Hex Bolt - Tie Rod
VK314	3/8" x 2 1/4" Hex Bolt - Tie Rod

# Throttle Cable & Housing

## Inner Throttle Cables

Part No.	End	Diameter	Length
AE2300	3/16" Ball	1.5 mm	96"
AE2301	3/16" Ball	1.5 mm	54"
PP851LH	3/16" Ball	1.8 mm	72"
PP872	Barrel	1.8 mm	72"
PP880	Barrel	1.2 mm	80"



BARREL BALL

## Bulk Cable Housing

Part No.	Description
KM865	6' Nylon Cable Housing
KMNT025	25' Nylon Cable Housing
KMNT100	100' Nylon Cable Housing
KMNT1000	1000' Nylon Cable Housing



## Throttle Cable & Housing

Part No.	End	Length
PP815K	3/16" Ball End	48"
KMTC92	3/16" Ball End	92"
KMTC120	3/16" Ball End	10 ft.
MM100372	3/16" Ball End	72"



## Cable Stops & Anchors



PP801



PP800



GPG1358



GPG1360



AE2360



PL40

Part No.	Description
AE2360	Cable Stop - 1 per bag
KM932	Cable Stop - 4 per bag
PL40	Cable Stop - 50 per bag
PP800	Aluminum Cable Clamp
PP801	Flat Type Cable Clamp
GPG1358	Yamaha Carb Cable Anchor
GPG1360	Yamaha Carb Anchor Housing

## Throttle Kits

Part No.	Description
KM609	Animal Throttle Kit
KM194	Clone Throttle Kit
KMBTK	Briggs Throttle Kit
KMBTKT	Briggs/Tillotson Throttle Kit
KMPE118	Predator Engine Throttle Kit
KMPE218	Predator Throttle Kit & Fuel Pump Mount
KMBTS	Briggs Throttle Spring
KM994	Yamaha Throttle Return Spring
KM602	Animal/LO206 Carb Choke Spring



KM609



KM194



KMBTKT



KMBTK



KMPE118



KMPE218



KMBTS

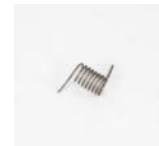

KM994



KM602

## Throttle Fittings

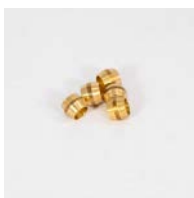

Part No.	Description
KMBF	Brass Fitting
KM905	Brass Ferrule (5 Pack)
KM905200	Brass Ferrule (200 Pack)

## Throttle Clevis

Part No.	Description
KM191	2 - Piece Throttle Clevis
KM192F	Female Half
KM192M	Male Half
KMTCR	Throttle Clevis
KM50	Throttle Clevis & Spring



KM191



KM50



KMTCR

## Animal/206 Throttle Linkage & Fuel Pump Mounting Plate

Part No.	Description
PP900	Linkage & Fuel Pump Mounting Plate

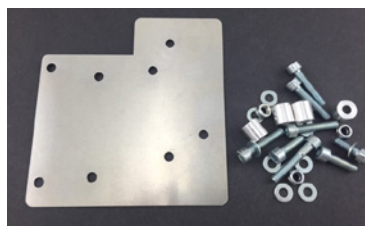

## Air Filter Clamps



AFCL



AFCS

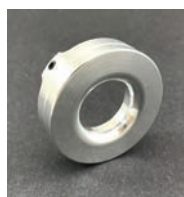

KMBFA



KM190

Part No.	Description
AFCL	Large Clamp
AFCS	Small Clamp

Part No.	Description
KMBFA	Briggs Aluminum Filter Adapter, 2 7/8" OD
KM190	Clone Stamped Filter Adapter, 2 7/8" OD

## Klotz Filter Sprays



### KLOTZ FILTER OIL (KL606 & KL607)

Klotz Foam & Fabric Air Filter Oil is for all street, off-road, and racing foam filter applications.

### KLOTZ FILTER CLEANER (KL608)

Klotz Filter Cleaner removes dirt & oil from air filters for increased air flow and performance. Safe for use on all foam and fabric filters.

Part No.	Description
KL606	Foam Filter Oil - 15.25 oz Aerosol
KL607	Fabric Filter Oil - 15.25 oz Aerosol
KL608	Filter Cleaner - 15.25 oz Aerosol

# Air Filters & Prefilters

## Fabric Air Filters

Part No.	Length	ID	Description
AFR20	3" x 4"	1 1/4"	
AFR50	3 1/2" x 4"	2 1/4"	
AFR80	3 1/2" x 4"	2 3/4"	
AFR83	4 1/2" x 4"	2 1/4"	
AFR84	4 1/2" x 5"	2 3/4"	
AFR100	3" x 4"	1 1/4"	
AFR110	3" x 5"	1 1/4"	
AFR1100	3 1/4" x 4"	1 1/4"	
AFR1200	4 1/2" x 4"	1 1/4"	
AFR146	4" x 5"	2 3/4"	10° Angle
AFR175	3 1/2" x 4"	2 1/4"	20° Angle
AFR177	3 1/2" x 6"	2 1/4"	20° Angle
AFR179	3 1/2" x 8"	2 1/4"	20° Angle
AFR80TC	3 1/2" x 4"	2 1/4"	Tapered Chrome
AFR1250TC	3 1/2" x 4"	2 1/4"	Tapered Chrome



AFR20



AFR50



AFR80



AFR83



AFR84



AFR100



AFR110



AFR1100



AFR1200



AFR146



AFR175



AFR177



AFR179



AFR80TC



AFR1250TC

## Outerwears PreFilters



Outerwears are designed to keep the biggest and most damaging particles of debris from getting to your air filter.



Part No.	Description
OW1035TBLK	3" x 3" Prefilter - BLACK ONLY
OW104T*	3" x 4" Prefilter
OW105T*	3" x 5" Prefilter
OW144T*	4 1/2" x 4" Prefilter
OW145T*	4 1/2" x 5" Prefilter
OW146TBLK	4 1/2" x 6" Prefilter - BLACK ONLY
OW1154T*	3 1/2" x 4" Prefilter
OW1156T*	3 1/2" x 6" Prefilter
OW1158T*	3 1/2" x 8" Prefilter

\*Indicate Color: B=Blue, BLK=Black, R=Red, Y=Yellow

## Foam Prefilters



Part No.	Size	Description
UIPF	3 1/2" x 5"	Red
UIPFHQ	3 1/2" x 5"	Red (premium prefilter)
UIPFL	3 3/4" x 6"	Yellow
UIPFLC	3 3/4" x 6"	Yellow, Closed End
UIPF3128	3 1/2" x 8"	Blue, 50 ppi
UIPF3128BLK	3 1/2" x 8"	Black, 80 ppi
UIPF3128Y	3 1/2" x 8"	Yellow, 65 ppi
UIPF4125	4 1/2" x 5"	Blue, 50 ppi
UIPF110	3" x 5"	Red
UIPF110BLK	3" x 5"	Black, 80 ppi

## Foam Air Filters

Part No.	Length	ID
UI425	4"	2 1/4"





## Header Pipes



RLV5507



RLV5511

Part No.	Description
RLV5438	Clone Header Pipe
RLV5506	206 Spec Pipe
RLV5507*	206 Jr. Spec Pipe
RLV5530	Animal / 206 Pipe (Cage Karts)
RLV5511*	206 Jr. Spec Pipe, Left Side
*includes mount	



RLV5438



RLV5506



RLV5530

## Header Bolt Kits



Part No.	Description
VK001	Briggs (Standard)
VK002	Animal/F2000 (Metric)
VK002L	Animal/F2000, 25mm
VK005	Clone (25 mm length)
VK006	Clone (30 mm length)

## Pipe Mounts



RLV5017



RLV4156



RLV5511MNT



RLV4151

Part No.	Description
RLV0517	Mount for 5506 Pipe
RLV4156	Mount for 5507 Pipe
RLV5511MNT	Mount for 5511 Pipe
RLV4151	Mount for 5530 Pipe



# 4-Cycle Silencers

Designed to reduce noise and backfire of the 4-cycle engine, not the horsepower



Part No.	Description
RLV4100	1" Exhaust Silencer - B91
RLV4102	1 1/2" Exhaust Silencer - B91L
RLV4104	1 3/4" Exhaust Silencer - B91XL
RLV4106	1 3/4" Modified & Open - B91MO
RLV4117	Clone Silencer
RLV4145	1" Lock Collar - Fits 4100 (B91)
RLV4146	1 1/2" Lock Collar - Fits 4102 (B91L)
RLV4147	Stainless Steel Silencer Hose Clamp <sup>1</sup>
RLV9135	Silencer Hose Clamp for Safety Wiring
<sup>1</sup> for 4104 (B91XL) or 4106 (B91MO)	

## RLV Enviro-Safe Intake Silencers

Part No.	Description
RLVISL	Air Box - Straight Inlet
RLVABH	Air Box Rain Hood
RLV0362	Air Box Tube - 2 mm
RLVAF	Internal Filter - Straight
RLVAFA	Internal Filter - Angled



## Yamaha Mufflers

Part No.	Description
RLVYBX	Jr. & Sr. Sportsman (7500)
RLVSSX	Super Sportsman (7548)
RLV7516	SSX End Cap



## Braided Header Sleeve

Part No.	Description
LA79210	3/8" Braided Sleeve 10 ft
LA79225	3/8" Braided Sleeve 25 ft
LA79250	3/8" Braided Sleeve 50 ft
LA792100	3/8" Braided Sleeve 100 ft



## Braided Silencer Sleeve

Part No.	Description
LA80006K	6" Sleeve Kit, Includes 2 Clamps
LA80010	10' x 1 1/2" Silencer Sleeve
LA80025	25' x 1 1/2" Silencer Sleeve
LA80050	50' x 1 1/2" Silencer Sleeve
LA800100	100' x 1 1/2" Silencer Sleeve



## Rubberized Header Wrap Sleeves

Silicone Rubber Exterior with a Fiberglass Interior



Part No.	Description
LA4995	1" x 5'
LA49910	1" x 10'
LA49925	1" x 25'
LA49950	1" x 50'
LA499100	1" x 100'

## Header Wrap Insulation Tape



Part No.	Description
LA64890	10' x 2" x 1/16"
LA64880	25' x 2" x 1/16"
LA64870	50' x 2" x 1/16"
LA64850	100' x 2" x 1/16"

## Exhaust Gaskets

Part No.	Description
CKEX	Briggs Aftermarket Exhaust Gasket - 10 Pack
CKEX100	Briggs Aftermarket Exhaust Gasket - 100 Pack
KM4900	Clone Exhaust Gasket - 10 Pack
KM4901	Clone Exhaust Gasket - 100 Pack
KM4950	Clone Exhaust Gasket (Copper) - 5 Pack
PL27520	Animal Aftermarket Exhaust Gasket (Fiber) - 10 Pack
PL27551	Animal Aftermarket Exhaust Gasket (Copper) - 5 Pack



## Metric Nuts & Washers

Part No.	Description
HRDWM6S	M6 x 1.0 6 mm Tall Nylock Nut
HRDWM6T	M6 x 1.0 8 mm Tall Nylock Nut
HRDWM6F	M6 x 1.0 9 mm Tall Nylock Flange Nut
HRDWM6W	Flat Washer 6.25 mm I.D. x 12 mm O.D.
HRDWM8S	M8 x 1.25 7.75 mm Tall Nylock Nut
HRDWM8T	M6 x 1.25 9.25 mm Tall Nylock Nut
HRDWM8F	M6 x 1.25 10.75 mm Tall Nylock Flange Nut
HRDWM8W	Flat Washer 8.4 mm I.D. x 15 mm O.D.



## Exhaust Springs

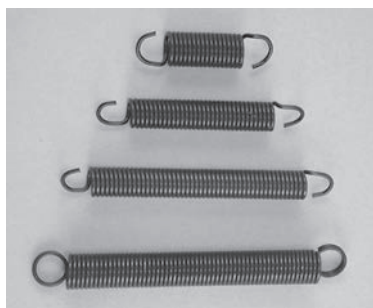

Part No.	Description
KMES2	2" Exhaust Spring
KMES3	3" Exhaust Spring
KMES4	4" Exhaust Spring
KM864	3 1/2" Double Loop Exhaust Spring

## Tri-Flow



SOLD INDIVIDUALLY

Tri-Flow Superior Lubricant provides 2x the lubricating power of most competitive brands. It's light viscosity allows for deep penetration into hard to reach moving parts.

Part No.	Description
TF12	12 oz. Aerosol Can (12 per case)
SOLD INDIVIDUALLY	



# Klotz 2-Cycle Oils



**KL400**  
**Klotz Shield**  
**Anti-Fog Gel**



## Super Techniplate®

SOLD INDIVIDUALLY, (10) QUARTS PER CASE

Contains 80% Original Techniplate Synthetic Lubricant and 20% BeNOL Racing Castor Lubricant. Provides the Clean Burn™ quality of Klotz Synthetic Lubricants along with the exceptional strength of castor oil.



## Original Techniplate®

SOLD INDIVIDUALLY, (10) QUARTS PER CASE

Klotz Clean Burn Technology™ virtually eliminates carbon and residue build up. Extreme film strength engineered to reduce engine component wear and increase horsepower.

Part No.	Description
KL200	Original Techniplate - 1 Quart
KL104	R-50 TechniPlate - 1 Quart
KL100	Super TechniPlate - 1 Quart
KLBC175	BeNOL® Racing Castor - 1 Pint



## R-50 Techniplate®

SOLD INDIVIDUALLY, (10) QUARTS PER CASE

R-50 is a pure synthetic lubricant designed exclusively for use in all sustained Hi-RPM 2-stroke racing engines.



## BeNOL® Racing Castor Oil

SOLD INDIVIDUALLY, (10) PINTS PER CASE

BeNOL® provides twice the film strength and load carrying capacity over conventional castor oils.



## Klotz Assembly Lube

TechniPlate Synthetic Assembly Lube provides needed lubrication during the critical first moments an engine runs.

SOLD INDIVIDUALLY

(10) 12 OZ. BOTTLES PER CASE

Part No.	Description
KL311	Assembly Lube - 12 oz. Bottle

## Klotz Nitro Power Additive

Klotz Nitro is an oxygenating power additive developed for gasoline and methanol alcohol fuels.



SOLD INDIVIDUALLY

(10) 16 OZ. BOTTLES PER CASE

Part No.	Description
KL600	Nitro Power Additive 16 oz. Bottle

## Klotz Higher Octane Booster

This premeasured bottle makes it easy to increase fuel octane rating while improving throttle response, acceleration, and increasing fuel mileage. Recommended for gasoline or ethanol enriched fuels.

SOLD INDIVIDUALLY

(20) 6 OZ. BOTTLES PER CASE

Part No.	Description
KL626	Higher Octane Booster 6 oz Bottle





# Klotz 4-Cycle Kart Oils

## Pure Estorlin® Kart 4-Stroke Performance

- Designed for all air cooled splash type systems
- Lowers engine temperatures
- Increases power and torque
- Reduces friction and wear
- Rust and corrosion inhibitors
- Compatible with conventional oils and most synthetics
- Recommended for use with gasoline, alcohol, ethanol, and nitro fueled engines



Part No.	Description
KE220	Kart 4-Cycle 0W/20 - 1 Quart
KE230	Kart 4-Cycle 0W/30 - 1 Quart
KE240	Kart 4-Cycle 0W/40 - 1 Quart

**SOLD INDIVIDUALLY, (10) QUARTS PER CASE**

## Klotz Chain Lube



**SOLD INDIVIDUALLY  
(10) CANS PER CASE**

Klotz chain lubes are formulated to provide the maximum level of lubrication and wear protection.

Part No.	Description
KL500	Hi-Performance Chain Case Lube - 12 oz.
KL605	Hi-Performance Chain Lube - 15.5 oz Aerosol
KL611	KLR Chain Lube - 16 oz. Aerosol

## Break-N Mineral Base Oil



Designed for 4-Cycle Racing Engines, Klotz 40WT Mineral Base Oil provides continuity from Break-N to Pure Estorlin Synthetic Engine Lubricant. Extremely important during break in procedure to seat rings and break in cam. Mixture contains generous amounts of zinc and phosphorus.

**SOLD INDIVIDUALLY, (12) QUARTS PER CASE**

Part No.	Description
KE903	Break-N Mineral Base Oil, Quart

## Brake Fluid & Bleeder



**DOT 5 BRAKE FLUID**



**BLEEDER KIT**

Part No.	Description
EN406	Silicone Brake Fluid (4 oz)
EN408	Silicone Brake Fluid (8 oz)
EN412	Silicone Brake Fluid (16 oz)
EN912	Bleeder Kit

## Dry Moly Lubricant



Part No.	Description
MT120	Dry Moly Lubricant

## Ratio Rite Mixing Cup

Perfect gas-oil premix every time. No guesswork, no figuring, no mistakes.



Part No.	Description
WB300	Ratio Rite Cup
WB301	Ratio Rite Lid



## Air Filter Rain Hood



Canister installs and uninstalls without any modification to the air filter. Protect the engine in wet conditions.

Part No.	Description
KF23100	Air Filter Rain Hood

## PKT Float Height Gauge



Set float height gauges more precisely and independently from side to side with this precision machined aluminum piece for PKT.

Part No.	Description
PKT206FG	206 Float Height Gauge

## Animal Crankshaft Holding Tool



The Crankshaft Holding Tool is designed to assist with performing a leak down test on your L0206 Engine. Tests can be completed in top dead center, bottom dead center, and 7 other positions in between.

Part No.	Description
KM601	Animal Crankshaft Holding Tool

## Engine Oil Drain Plate



The plate, made of a lightweight metal mounts between the engine and the engine mount. The angled funnel style end allows oil to flow from the drain right to your oil waste tank. Keeping the mess from both your kart and the ground. Can be bent to different angles for better drain flow.

Part No.	Description
NSKL33	Engine Oil Drain Plate

## Animal Valve Spring Tool



Easily install/remove valve springs and retainers, even without taking the head off. Screws directly on to studs.

Part No.	Description
KM600	Animal Spring Tool

## Oil Catch Tanks



CK1011



CK1011B



KFDCC



KF22100

Part No.	Description
CK1011	Strut Mount Catch Tank - Plain
CK1011B	Strut Mount Catch Tank - Black
KFDCC	Vented Dual Catch Can
KFDCCO	Vented Dual Catch Can - orange
KF22100	Single Catch Can - Flat Mount
KF22150	Single Catch Can - 90° Mount



KF22150

## Oil Plug Tool



Part No.	Description
PP105	Oil Plug Tool

## Fuel Pump Riser



Part No.	Description
KF16019	Fuel Pump Riser



## Animal /Clone Flywheel Screen

Part No.	Description
KM612	Animal/Clone Flywheel Screen



## Engine Kill Switch

Part No.	Description
AE1721	Universal Kill Switch



## Animal /L0206 Carb Choke Spring

Part No.	Description
KM602	Animal/L0206 Carb Choke Spring



# Racing Flags

Kart Racewear 7 - piece racing flag set. All flags are professional size, 24" x 24", and are mounted on 3/4" varnished 3' dowel rod.



Part No.	Description
RWF	Complete Flag Set - 7 Piece
RWYF	Yellow Flag
RWBF	Black Flag
RWRF	Red Flag
RWGF	Green Flag
RWWF	White Flag
RWCKF	Checkered Flag
RWBUF	Blue Flag
RWMBF	Meatball Flag (not included in set)

# Racer's Tape

The original ISC Racers Tape. This multi-purpose industrial grade duct tape comes in 10 brilliant colors, plus 4 bright flourescent colors. Tears straight and is easy to apply.



## Number Panels

### Stick-On

#### 9" x 7 1/4" Stick On Number Panels



Part No.	Description
DE100	White Stick-On Number Panel
DE200	Yellow Stick-On Number Panel

### Plastic

#### 7" x 10" Flexible Plastic Number Panels



Part No.	Description
Z17060*	Plastic Number Panel
*Specify color when ordering	

B=Black R=Red W=White  
O=Orange W=White Y=Yellow BLU=Blue

Part No.	Color	Size	Description
RT2001	Red	2" x 90'	Standard Duty
RT2002	Blue	2" x 90'	Standard Duty
RT2003	Yellow	2" x 90'	Standard Duty
RT2004	Black	2" x 90'	Standard Duty
RT2005	Silver	2" x 90'	Standard Duty
RT2006	White	2" x 90'	Standard Duty
RT2007	Green	2" x 90'	Standard Duty
RT2008	Orange	2" x 90'	Standard Duty
RT2010	Purple	2" x 90'	Standard Duty
RT2012	Chrome	2" x 90'	Standard Duty
RT2003N	Neon Yellow	2" x 90'	Standard Duty
RT2007N	Neon Green	2" x 90'	Standard Duty
RT2008N	Neon Orange	2" x 90'	Standard Duty
RT2015N	Neon Pink	2" x 90'	Standard Duty
RT5001	Checkered Board	2" x 45'	
RT8014	Non-Skid	2" x 10'	
RT8015	Non-Skid	3" x 10'	
RT8016	Non-Skid	3" x 10'	

# Stick-On Numbers

6 1/2" Black on Yellow

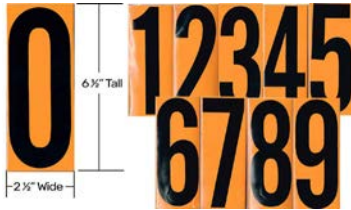

Part No.	Description
DE*Y	Black on Yellow
*Specify number 0-9	

6" Standard



Part No.	Description
DE*B	Black
DE*W	White
*Specify Number 0-9	

Part No.	Description
VK011	Gratic Saver Kit
VK012	Steering Wheel Bolt Kit (3 pcs)
VK150	Clone Exhaust Nuts (2 pcs)
VK173	Fuel tank Screws (3 pcs)
VK25*	Body Fastener Kit* (16 pcs)
VK320	Seat Bolt Kit
VK325	Sprocket Hub Bolt Kit
VK347	Clone Choke Lock & Screw
VK350	Nerf Bar Pin Kit
VK370	Camber Rod End Kit
VK3702	Extended Camber Rod End Kit
VK391	Bumper Mount Hardware
VK466	Dzus Button Kit
VKM6BK	M6 Sprocket Hub Bolt Kit
PPSMW	Seat Mount Washer Kit
*specify color B=Black, W=White, Y=Yellow	

## Bolt Kits

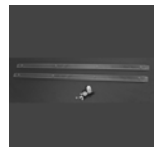

VK011



VK012

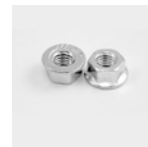

VK150



VK173



VK25\*



VK320



V325



VK347



VK350



VK370



VK3702



VK391



VK466



VKM6BK



PPSMW

## Wheel Bolt Kits & Nuts

Part No.	Description
VK324	1/4" Wheel Bolt Kit
VK393	1/4" Self-Start Wheel Bolt Kit - 12 pcs
VK405	5/16" Self-Start Wheel Bolt Kit - 12 pcs
AP516BK	5/16" Wheel Bolt Kit - 3 pcs
AP1428 <sup>1</sup>	1/4" - 28 Flange Nuts - Smooth
AP51624 <sup>1</sup>	5/16" - 24 Flange Nuts - Smooth
AP142812 <sup>1</sup>	1/4" - 28 Flange Nut 1/2" Head
<sup>1</sup> Available in packs of 25 or 100	



VK324-AP516BK



VK393-VK405



AP1428, AP51624, AP142812



## Chain Guard Bolt Kits



Part No.	Description
VK147	SAE Kit
CK149	Metric Kit

## Bead Locks & O-Rings

Part No.	Description
DW75291	5 mm Bead Lock Kit (12pc)
DW75026	5 mm Bead Lock Kit (3pc)
DW75030	Replacement O-Rings (12pc)



## Metric Nuts & Washers

Part No.	Description
HRDWM6S	M6 x 1.0 6 mm Tall Nylock Nut
HRDWM6T	M6 x 1.0 8 mm Tall Nylock Nut
HRDWM6F	M6 x 1.0 9 mm Tall Nylock Flange Nut
HRDWM6W	Flat Washer 6.25 mm I.D. x 12 mm O.D.
HRDWM8S	M8 x 1.25 7.75 mm Tall Nylock Nut
HRDWM8T	M6 x 1.25 9.25 mm Tall Nylock Nut
HRDWM8F	M6 x 1.25 10.75 mm Tall Nylock Flange Nut
HRDWM8W	Flat Washer 8.4 mm I.D. x 15 mm O.D.



### CIK Nut & Washer Kit



Part No.	Description
DW75246	CIK Nut & Washer Kit

## Brake Bolt Kits

Part No.	Description
VK052	Minilite Rotor Bolt Kit (3 Hole)
VK053	Standard Rotor Bolt Kit (4 Hole) 5/8"
VK307	5/8" x 2 1/4" Hex Bolt - Master Cylinder
VK309	5/8" x 4" Hex Bolt - Minilite Caliper
VK316	3/8" x 4" Hex Bolt - Standard Caliper
VK317	3/8" x 4 1/2" Hex Bolt - Standard Caliper



CALIPER & MASTER CYLINDER BOLT



ROTOR BOLT KIT

## Exhaust Springs

Part No.	Description
KMES2	2" Exhaust Spring
KMES3	3" Exhaust Spring
KMES4	4" Exhaust Spring
KM864	3 1/2" Double Loop Exhaust Spring



## Fuel Line Clamps



FUEL LINE CLAMP



DOUBLE WIRE HOSE CLAMP

## Header Bolt Kits

Part No.	Description
VK001	Briggs Header Bolt Kit (SAE)
VK002	Animal/F2000 Header Bolt Kit (Metric)
VK005	Clone Header Bolt Kit (25 mm)
VK006	Clone Header Bolt kit (30 mm)



Part No.	Description
KMSIC	Clamp Fits 3/8" & 1/4" Fuel Line
KMFLCL	7/16" Double Wire Hose Clamp
KMFLCS	3/8" Double Wire Hose Clamp

# Throttle Kits



KM609



KM194



KMBTKT

Part No.	Description
KM609	Animal Throttle Kit
KM194	Clone Throttle Kit
KMBTK	Briggs Throttle Kit
KMBTKT	Briggs/Tillotson Throttle Kit
KMPE118	Predator Engine Throttle Kit
KMPE218	Predator Throttle Kit & Fuel Pump Mount
KMBTS	Briggs Throttle Spring
KM994	Yamaha Throttle Return Spring
KM602	Animal/LO206 Carb Choke Spring



KMBTK



KMPE118



KMPE218



KMBTS

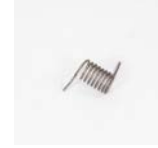

KM994



KM602

## Throttle Fittings



KMBF

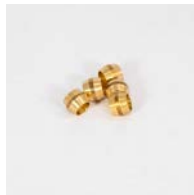

KM905

Part No.	Description
KMBF	Brass Fitting
KM905	Brass Ferrule (5 Pack)
KM905200	Brass Ferrule (200 Pack)

## Throttle Return Springs



KMBTS



KM994

Part No.	Description
KMBTS	Briggs Throttle Spring
KM994	Yamaha Throttle Return Spring

## Throttle Clevis

Part No.	Description
KM191	2 - Piece Throttle Clevis
KM192F	Female Half
KM192M	Male Half
KMTCR	Throttle Clevis
KM50	Throttle Clevis & Spring



KM191



KM50



KMTCR

## Throttle Cable & Housing

Part No.	End	Length
PP815K	3/16" Ball End	48"
KMTC92	3/16" Ball End	92"
KMTC120	3/16" Ball End	10 ft.
MM100372	3/16" Ball End	72"



## Bulk Cable Housing

Part No.	Description
KM865	6' Nylon Cable Housing
KMNT025	25' Nylon Cable Housing
KMNT100	100' Nylon Cable Housing
KMNT1000	1000' Nylon Cable Housing



## Cable Stops & Anchors

Part No.	Description
AE2360	Cable Stop - 1 per bag
KM932	Cable Stop - 4 per bag
PL40	Cable Stop - 50 per bag
PP800	Aluminum Cable Clamp
PP801	Flat Type Cable Clamp
GPG1358	Yamaha Carb Cable Anchor
GPG1360	Yamaha Carb Anchor Housing



AE2360



PL40



PP800



PP801

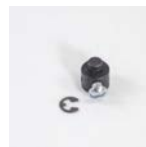

GPG1358



GPG1360

## Tie Rod & Pitman Arm Bolt Kits Air Filter Clamps



Part No.	Description
VK303	5/16" x 1 1/4" Hex Bolt - Tie Rod
VK304	5/16" x 1 1/2" Hex Bolt - Tie Rod
VK305	5/16" x 1 3/4" Hex Bolt - Tie Rod
VK306	5/16" x 2" Hex Bolt - Tie Rod
VK308	5/16" x 2 1/2" Hex Bolt - Pitman Arm
VK310	3/8" x 1 1/4" Hex Bolt - Tie Rod
VK311	3/8" x 1 1/2" Hex Bolt - Tie Rod
VK312	3/8" x 1 3/4" Hex Bolt - Tie Rod
VK313	3/8" x 2" Hex Bolt - Tie Rod
VK314	3/8" x 2 1/4" Hex Bolt - Tie Rod
VK315	3/8" x 2 1/2" Hex Bolt - Pitman Arm

Part No.	Description
AFCL	Large Clamp
AFCS	Small Clamp



AFCL



AFCS

## Safety Pins

Part No.	Description
KMSP	1 3/4" Safety Pin - Large
KMSPS	1" Safety Pin - Small

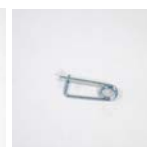

## Clutch Bolt Kits

Part No.	Description
VK003	3/4" Clutch Bolt Kit
AP144	3/4" Clutch Bolt Kit
VK0031	1" Clutch Bolt Kit



## Jam Nuts

Part No.	Size	Description
KM51624RH	5/16" - 24	Right Hand
KM51624LH	5/16" - 24	Left Hand
KM3824RH	3/8" - 24	Right Hand
KM3824LH	3/8" - 24	Left Hand
KM8MMRH	8 mm	Right Hand
KM8MMLH	8 mm	Left Hand
KM1220'	1/2" - 20	Right Hand, Slotted
Sold as Packs of 10, 'KM1220 Sold Individually		



## Spindle Nut

5/8" 18 Slotted Spindle Nut



Part No.	Description
KM5818	Individual Spindle Nut
KM988	2 Pack Spindle Nut



# Robic Stopwatches



## SC-899 Triple Timer

180 memory stopwatch, 180 memory timer & countdown timer

Features:

- 1, 2 or 3 competitors at once
- Start timers simultaneously or separately
- Speed timer in MPH/KPH
- Backlit & water resistant

Part No.	Description
RASC899	Robic Triple Timer Stopwatch



## Oslo 1000W Dual Stopwatch & Countdown Timer

The best choice in the category! A full 10 Hour stopwatch and countdown timer precise to 1/100 second. Assign each person their own color. 20x more powerful than other brands.

Features:

- Event, lap or split timing
- 1/100 second precise to 10 hrs.
- Two finish time memory recall
- Colors May Vary

Part No.	Description
RASC1000W	Robic Timer



## SC505 12 Memory Stopwatch

Ultra precise, multi - mode stopwatch with memory recall & lap counter.

Features:

- Lap or split timing
- 1/100 second resolution to 24 hours
- 12 memory recall
- Auto lap counter
- Colors May Vary

Part No.	Description
RASC505	Robic 12 Memory Timer



## SC-606W 50 Dual Memory Stopwatch

Record up to 1000 finish times with memory recall of the previous 50

Features:

- Multi-mode Stop Watch - Lap, Split or Dual Split Timing Modes
- 50 Dual memory recall of previous readings in ascending or descending order

Part No.	Description
RASC60	Robic 50 Memory Stop Watch

**24 Hour Online Ordering Available**

**[www.targetdistributing.net](http://www.targetdistributing.net)**

**Customer Number:**

**Orders: 800-348-5076  
Fax: 888-827-9243  
Office: 574-272-0252**

**Hours: (Eastern)  
Monday - Thursday  
8:00 am to 4:30 pm**

**Friday  
8:00 am to 3:00 pm**



**3735 William Richardson Dr.  
South Bend, IN 46628**